

PUBLIC HEARING NOTICE

2A

Please take notice, that the Town of Aurora Town Board will hold a Public Hearing on Monday, June 24, 2024 at 6:30 p.m. at the Aurora Municipal Center, 575 Oakwood Avenue, East Aurora, NY, to hear public comment on a site plan review for 910 Olean Road, East Aurora, NY. The proposed use of the property is for a Bed and Breakfast, a use allowed under Chapter 116-8.4 of the Town Code and subject to site plan review regulations under Chapter 95 of the Town Code.

All interested parties are entitled to be heard upon the said proposal at said public hearing. A copy of the proposal is available for review at the offices of the Town Clerk during normal business hours or on the Town website www.townofaurora.com

By Order of the Town Board
Martha L. Librock
Town Clerk

TOWN OF AURORA
SITE PLAN REVIEW APPLICATION

Date submitted: 3/28/24
Applicant name: Monica C Johnson
Applicant Phone/Email: 716 4 rs@gamma
Applicant address: 910 Olean Road, E. Aurora NY 00
Property owner: Monica C Johnson 14052
Owner's address: 910 Olean Rd. E. Aurora, NY
Property address: 910 Olean Rd. E. Aurora, NY
SBL # (s) 188.00-2-1
Prior owner Chris + Lisa Schriener
Is site adjacent to or within 500 feet of an 'R' District? yes

=====

Proposed Project: B7B
Commercial Multi family Number of dwelling units 1
Zone: R2A Total property Acreage: 13.5 Acreage covered by bldg .02
Square footage of building: 1960 Cubic footage of building: _____
Aggregate square footage of other buildings on property: 934

Fees, based on number of improved acres*

**Additional professional services, including but not limited to traffic study and SEORA review, utilized by the Town during the review process shall be borne by the applicant*

0-1 Acres: \$250 1.01-5 Acres: \$500 5.01-10 Acres: \$1,000 >10 Acres: \$1,500

Fee: \$ _____
Receipt: # _____

Received by _____
Town Clerk/Deputy Clerk

SEOR action: Type I (Long EAF) Type II (Long EAF) Unlisted (Short EAF)

March 27, 2024

To: Town of East Auroa Board

From: Monica C. Johnson

910 Olean Road, East Aurora, NY 14052

Subject: Violation for Short Term Rental in my home

My apology goes out to the Town of Aurora for not applying for a permit. I honestly was not aware of this policy.

I started posting the bottom portion of my home on Airbnb since I didn't use the living space on the bottom part of my home. I looked up to see what the policy was in East Aurora but only found that the owner needed to live on the premises.

I have enjoyed hosting guests for different events such as being in town for weddings, special events, and sometimes just traveling and needing a spot to get a good night's rest and a shower. I provide a clean and comfortable place that is safe and quiet. I have taken pride in this and met some wonderful people. I only allow up to 3 people since I just have a queen size bed and a single bed. It has been very helpful for me to supplement my income and it has been an enjoyable experience being a part of Airbnb. I am attaching a floor plan to show you the layout of the space I offer my guests.

Sincerely,

Monica C. Johnson

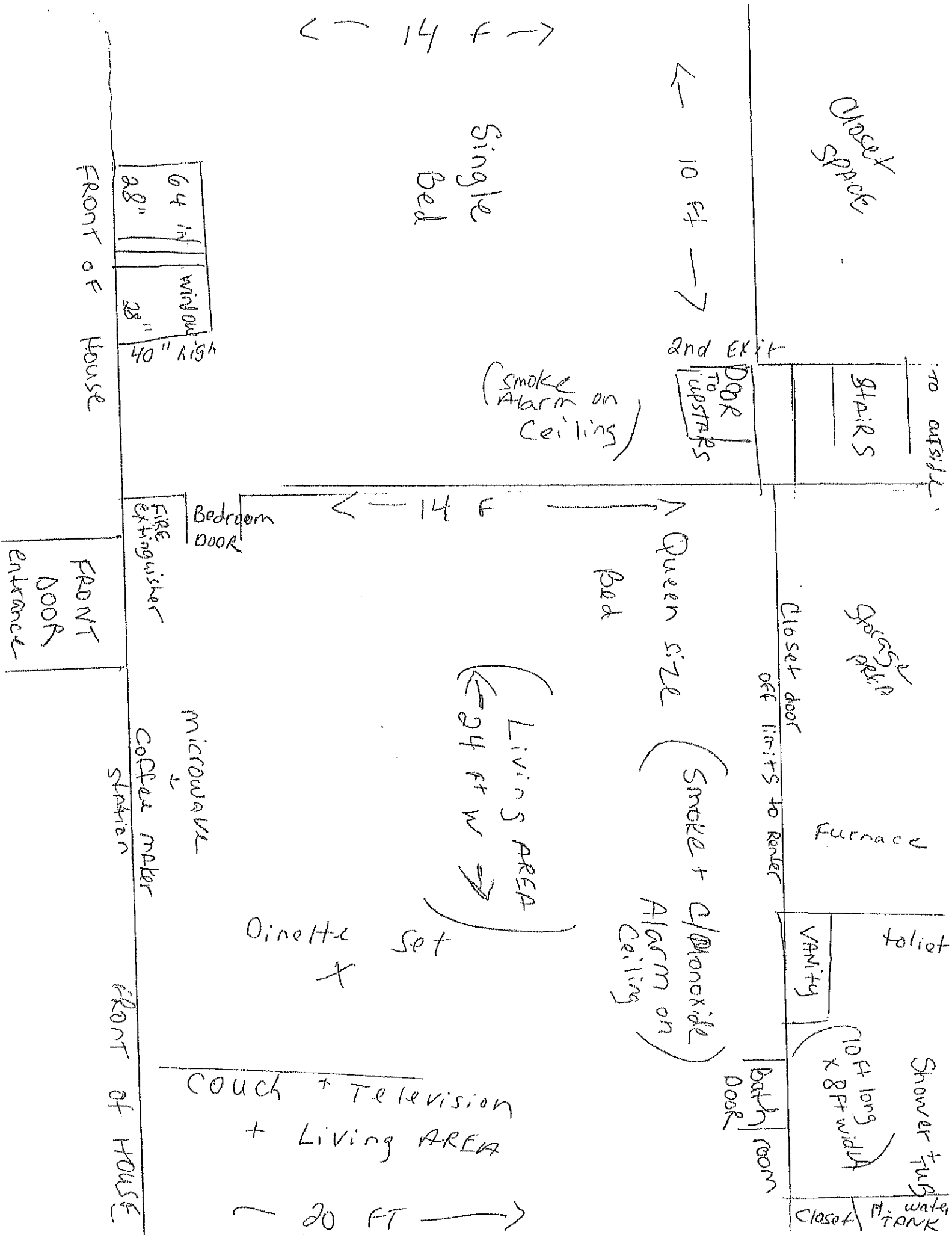

3B

Page 4 of 4
 Town of Aurora
 Warrant Report
 6/24/2024 ABSTRACT

Fund	Fund Description	Invoice Batch	Manual Checks	Purchase Cards	Total
Unposted Batch Totals					
		\$0.00	\$0.00	\$0.00	\$0.00
Grand Totals					

Fund	Fund Description	Invoice Batch	Manual Checks	Purchase Cards	Total
A00	GENERAL FUND	\$19,251.26	\$405.64	\$0.00	\$53,164.93
B00	PART TOWN FUND	\$43.89	\$0.00	\$0.00	\$43.89
DB0	HIGHWAY PART TOWN FUND	\$297,656.62	\$0.00	\$0.00	\$315,844.69
L30	CONSOLIDATED LIGHTING DIST.	\$0.00	\$0.00	\$0.00	\$1,553.07
L40	CONSOLIDATED LIGHTING DIST.	\$0.00	\$0.00	\$0.00	\$1,134.50
SG0	GARBAGE & RESOURCE RECOV. DIST	\$0.00	\$0.00	\$0.00	\$133,231.87
SR0	RUBBISH COLLECTION DISTRICT #1	\$597.30	\$0.00	\$0.00	\$749.88
ZP0	PRIVATE WATER SYSTEM	\$0.00	\$0.00	\$0.00	\$27.63
Posted Batch Totals					
		\$317,549.07	\$405.64	\$0.00	\$505,750.46
Grand Totals					

Fund	Fund Description	Invoice Batch	Manual Checks	Purchase Cards	Total
A00	GENERAL FUND	\$19,251.26	\$405.64	\$0.00	\$53,164.93
B00	PART TOWN FUND	\$43.89	\$0.00	\$0.00	\$43.89
DB0	HIGHWAY PART TOWN FUND	\$297,656.62	\$0.00	\$0.00	\$315,844.69
L30	CONSOLIDATED LIGHTING DIST.	\$0.00	\$0.00	\$0.00	\$1,553.07
L40	CONSOLIDATED LIGHTING DIST.	\$0.00	\$0.00	\$0.00	\$1,134.50
SG0	GARBAGE & RESOURCE RECOV. DIST	\$0.00	\$0.00	\$0.00	\$133,231.87
SR0	RUBBISH COLLECTION DISTRICT #1	\$597.30	\$0.00	\$0.00	\$749.88
ZP0	PRIVATE WATER SYSTEM	\$0.00	\$0.00	\$0.00	\$27.63
Report Grand Totals					
		\$317,549.07	\$405.64	\$0.00	\$505,750.46
Grand Totals					



30

BUDGET TRANSFER REQUEST FORM

Please note the following guidelines:

- A shortage of **less than \$750 per line** can be satisfied with this form requesting a budget transfer(s) between lines that are **within the responsibility of a single Department Head**. These will require the **approval of the Supervisor**.
- A shortage of **\$750 or more per line** can be satisfied with this form requesting a budget transfer(s) between lines that are **within the responsibility of a single Department Head**. These will require the approval of the Town Board.
- A shortage of **any amount** can be satisfied with this form requesting a budget transfer(s) between lines which fall under **the responsibility of different Department Heads**. These will require the approval of the Town Board.
- Budget transfers must be made **PRIOR** to the expenditure.
- All budget transfers must be submitted to the **Supervisor's Office using this form**.

DEPARTMENT HEAD NAME (printed): David Gunner
 SIGNATURE: [Signature] DATE: 6/7/24

1. \$ <u>1,675</u>	FROM: <u>A 7110.105</u>	<u>seasonal Parks Labor</u>	<u>14,340</u>
	TO: <u>A 7189.105</u>	<u>Seasonal Knox Park Labor</u>	<u>(11675)</u>
	REASON: <u>to cover prep work done on soccer field early in the season. Also needed labor to repair ruts made by unauthorized vehicles doing burnouts.</u>		
2. \$ _____	FROM: _____	_____	_____
	TO: _____	_____	_____
	REASON: _____		
3. \$ _____	FROM: _____	_____	_____
	TO: _____	_____	_____
	REASON: _____		
4. \$ _____	FROM: _____	_____	_____
	TO: _____	_____	_____
	REASON: _____		
5. \$ _____	FROM: _____	_____	_____
	TO: _____	_____	_____
	REASON: _____		

APPROVALS:
 SUPERVISOR SIGNATURE : _____
 TOWN BOARD MEETING APPROVAL DATE: _____

Date: _____
 Action #: _____

5A

FRANCHISE AGREEMENT

This Franchise Agreement ("Franchise") is between the Town of Aurora, New York, hereinafter referred to as the "Grantor" and Time Warner Cable Northeast LLC, locally known as CHARTER COMMUNICATIONS, hereinafter referred to as the "Grantee."

WHEREAS, in a full public proceeding affording due process to all parties, Grantor considered and found adequate and feasible Grantee's plans for constructing and operating the cable television system, and Grantor considered and determined that the financial condition, character, legal and technical ability of the Grantee are sufficient to provide services, facilities and equipment necessary to meet the future cable-related needs of the community; and

WHEREAS, the Grantor finds that the Grantee has substantially complied with the material terms of the current Franchise under applicable laws, that this Franchise complies with New York Public Service Commission's ("NYPSC") franchise standards under Title 16, Chapter VIII, Part 895 of the Official Compilation of Codes, Rules and Regulations of the State of New York, and that the grant of a nonexclusive franchise to Grantee is consistent with the public interest; and

WHEREAS, the Grantor and Grantee have complied with all federal and State-mandated procedural and substantive requirements pertinent to this franchise renewal; and

WHEREAS, Grantor desires to enter into this Franchise with the Grantee for the construction and operation of a cable system on the terms set forth herein;

NOW, THEREFORE, the Grantor and Grantee agree as follows:

SECTION 1
Definition of Terms

1.1 **Terms.** For the purpose of this franchise the following terms, phrases, words and their derivations shall have the meaning ascribed to them in the Cable Communications Policy Act of 1984, as amended from time to time (the "Cable Act"), unless otherwise defined herein. When not inconsistent with the context, words used in the present tense include the future, words in the plural number include the singular number, and words in the singular number include the plural number. The word "shall" is mandatory and "may" is permissive. Words not defined shall be given their common and ordinary meaning.

- A. "Cable System," "Cable Service," and "Basic Cable Service" shall be defined as set forth in the Cable Act.
- B. "Board" shall mean the governing body of the Grantor.
- C. "Cable Act" shall mean the Cable Communication Policy Act of 1984, as amended, 47 U.S.C. §§ 521, et. seq.
- D. "Channel" shall mean a portion of the electromagnetic frequency spectrum which is used in a cable system and which is capable of delivering a television channel.

- E. "Equipment" shall mean any poles, wires, cable, antennae, underground conduits, manholes, and other conductors, fixtures, equipment and other facilities used for the maintenance and operation of physical facilities located in the Streets, including the Cable System.
- F. "FCC" shall mean the Federal Communications Commission and any successor governmental entity thereto.
- G. "Franchise" shall mean the non-exclusive rights granted pursuant to this Franchise to construct operate and maintain a Cable System along the public ways within all or a specified area in the Franchise Area.
- H. "Franchise Area" shall mean the geographic boundaries of the Franchise Authority, and shall include any additions thereto by annexation or other legal means.
- I. "Gross Revenue" means any revenue, as determined in accordance with generally accepted accounting principles, received by the Grantee from the operation of the Cable System to provide Cable Services in the Franchise Area, provided, however, that such phrase shall not include: (1) any taxes, fees or assessments collected by the Grantee from Subscribers for pass-through to a government agency, including, without limitation, any state or federal regulatory fees, the franchise fee, or any sales or utility taxes; (2) unrecovered bad debt; (3) credits, refunds and deposits paid to Subscribers; (4) any exclusions available under applicable State law.
- J. "Person" shall mean an individual, partnership, association, organization, corporation, trust or governmental entity.
- K. "Service Area" shall mean the area described in subsection 6.1 herein.
- L. "Standard Installation" shall mean installations to residences and buildings that are located up to 150 feet from the point of connection to Grantee's existing distribution system.
- M. "State" shall mean the State of New York.
- N. "Street" shall include each of the following located within the Franchise Area: public streets, roadways, highways, bridges, land paths, boulevards, avenues, lanes, alleys, sidewalks, circles, drives, easements, rights of way and similar public ways and extensions and additions thereto, including but not limited to public utility easements, dedicated utility strips, or rights-of-way dedicated for compatible uses now or hereafter held by the Grantor in the Franchise Area, which shall entitle the Grantee to the use thereof for the purpose of installing, operating, extending, repairing and maintaining the Cable System.
- O. "Subscriber" shall mean any Person lawfully receiving Cable Service from the Grantee.

SECTION 2
Grant of Franchise

2.1 Grant. The Grantor hereby grants to the Grantee a nonexclusive Franchise which authorizes the Grantee to erect, construct, extend, operate and maintain in, upon, along, across, above, over and under the Streets, now in existence and as may be created or established during its terms, all Equipment, including the Cable System. Nothing in this Franchise shall be construed to prohibit the Grantee from offering any service over its Cable System that is not prohibited by federal or State law.

2.2 Term. The Franchise and the rights, privileges and authority hereby granted shall be for an initial term of *fifteen ten (1510) years*, commencing on the Effective Date of this Franchise as set forth in Section 15.13.

2.3 Police Powers. The Grantee agrees to comply with the terms of any lawfully adopted generally applicable local ordinance necessary to the safety, health, and welfare of the public, to the extent that the provisions of the ordinance do not have the effect of limiting the benefits or expanding the obligations of the Grantee that are granted by this Franchise. This Franchise is a contract and except as to those changes which are the result of the Grantor's lawful exercise of its general police power, the Grantor may not take any unilateral action which materially changes the explicit mutual promises in this contract.

2.4 Restoration of Municipal Property. Any municipal property damaged or destroyed by Grantee shall be promptly repaired or replaced by the Grantee and restored to serviceable condition.

2.5 Cable System Franchise Required. No Cable System shall be allowed to occupy or use the streets or public rights-of-way of the Franchise Area or be allowed to operate without a Cable System Franchise.

SECTION 3
Franchise Renewal

3.1 Procedures for Renewal. The Grantor and the Grantee agree that any proceedings undertaken by the Grantor that relate to the renewal of the Grantee's Franchise shall be governed by and comply with the provisions of Section 626 of the Cable Act, or any such successor statute.

SECTION 4
Indemnification and Insurance

4.1 Indemnification. The Grantee shall, by acceptance of the Franchise granted herein, defend the Grantor, its officers, boards, commissions, agents, and employees for all claims for injury to any Person or property caused by the negligence of Grantee in the construction or operation of the Cable System and in the event of a determination of liability shall indemnify and hold Grantor, its officers, boards, commissions, agents, and employees harmless from any and all liabilities, claims, demands, or judgments growing out of any injury to any Person or property as a result of the negligence of Grantee arising out of the construction, repair, extension, maintenance, operation or removal of its wires, poles or other equipment of any kind or character used in connection with the

operation of the Cable System, provided that the Grantor shall give the Grantee written notice of its obligation to indemnify the Grantor within ten (10) days of receipt of a claim or action pursuant to this section. In the event any such claim arises, the Grantor shall tender the defense thereof to the Grantee and the Grantee shall have the right to defend, settle or compromise any claims arising hereunder and the Grantor shall cooperate fully herein. If the Grantor determines in good faith that its interests cannot be represented by the Grantee, the Grantee shall be excused from any obligation to represent the Grantor. Notwithstanding the foregoing, the Grantee shall not be obligated to indemnify the Grantor for any damages, liability or claims resulting from the willful misconduct or negligence of the Grantor or for the Grantor's use of the Cable System.

4.2 Insurance.

A. The Grantee shall maintain throughout the term of the Franchise insurance in amounts at least as follows:

Workers' Compensation	Statutory Limits
Commercial General Liability	\$12,000,000 per occurrence, <u>Combined Single Limit (C.S.L.) (of which limits may be satisfied by an umbrella liability policy)</u> \$24,000,000 General Aggregate (of which limits may be satisfied by an umbrella liability policy)
Auto Liability including coverage on all owned, non-owned hired autos	\$1,000,000 per occurrence <u>Combined Single Limit (C.S.L.)</u>
Umbrella Liability	\$15,000,000 per occurrence C.S.L.

B. The Grantor shall be added as an additional insured, arising out of work performed by Charter, to the above Commercial General Liability, Auto Liability and Umbrella Liability insurance coverage.

C. The Grantee shall furnish the Grantor with current certificates of insurance evidencing such coverage upon request.

SECTION 5
Service Obligations

5.1 No Discrimination. Grantee shall not deny service, deny access, or otherwise discriminate against Subscribers, Channel users, or general citizens on the basis of race, color, religion, national origin, age or sex.

5.2 Privacy. The Grantee shall fully comply with the privacy rights of Subscribers as contained in Cable Act Section 631 (47 U.S.C. § 551).

SECTION 6
Service Availability

Service Area. The Grantee shall make Cable Service distributed over the Cable System available to every residence within the Franchise Area where there is a minimum density of at least ~~thirty~~ twenty (30/20) residences per linear strand mile of aerial cable as measured from Grantee's closest technologically feasible tie-in point that is actively delivering Cable Service as of the date of such request for service (the "Service Area"). The Cable Service will be provided at Grantee's published rate for standard installations if such a residence is a Standard Installation. Notwithstanding the foregoing, the Grantee shall have the right, but not the obligation, to extend the Cable System into any portion of the Franchise Area where another operator is providing Cable Service, or into any annexed area which is not contiguous to the Service Area. Grantee shall not be obligated to provide service to any area where it is financially or technically infeasible to do so. Grantee at its discretion may make Cable Service available to businesses within the Service Area.

6.1 Subscriber Charges for Extensions of the Cable System. No Subscriber shall be refused service arbitrarily. However, if an area does not meet the density requirements of Section 6.1 above, the Grantee shall only be required to extend the Cable System to Subscribers in that area if the Subscribers are willing to share the capital costs of extending the Cable System in accordance with the applicable provisions Section 895.5 of the regulations of the NYPSC. The Grantee may require that payment of the capital contribution in aid of construction borne by such potential Subscribers be paid in advance. Subscribers shall also be responsible for any standard/non-standard installation charges to extend the Cable System from the tap to the residence.

6.16.2 -Customer Service Standards. Grantee shall comply with the customer service/consumer protection standards set forth in sections 890 and 896 of the Rules and Regulations of the PSC, as may be amended.

6.26.3 Abandonment of Service. Grantee shall not abandon any Cable Service or portion thereof without the Grantor's written consent.

6.36.4 New Development Underground. In cases of new construction or property development where utilities are to be placed underground, the Grantor agrees to require as a condition of issuing a permit for open trenching to any developer or property owner that such developer or property owner give Grantee at least thirty (30) days prior written notice of such construction or development, and of the particular dates on which open trenching will be available for Grantee's installation of conduit, pedestals and/or vaults, and laterals to be provided at Grantee's expense. Grantee shall also provide specifications as needed for trenching. Costs of trenching and easements required to bring service to the development shall be borne by the developer or property owner; except that if Grantee fails to install its conduit, pedestals and/or vaults, and laterals within fifteen (15) working days of the date the trenches are available, as designated in the written notice given by the developer or property owner, then should the trenches be closed after the fifteen day period, the cost of new trenching is to be borne by Grantee.

6.46.5 Annexation. The Grantor shall promptly provide written notice to the Grantee of its annexation of any territory which is being provided Cable Service by the Grantee or its affiliates. Such annexed area will be subject to the provisions of this Franchise upon sixty (60) days 'written

notice from the Grantor, subject to the conditions set forth below and Section 6.1 above. The Grantor shall also notify Grantee in writing of all new street address assignments or changes within the Franchise Area. Grantee shall within ninety (90) days after receipt of the annexation notice, pay the Grantor franchise fees on revenue received from the operation of the Cable System to provide Cable Services in any area annexed by the Grantor if the Grantor has provided a written annexation notice that includes the addresses that will be moved into the Franchise Area in an Excel format or in a format that will allow Grantee to change its billing system. If the annexation notice does not include the addresses that will be moved into the Franchise Area, Grantee shall pay franchise fees within ninety (90) days after it receives the annexed addresses as set forth above. All notices due under this section shall be sent by certified mail, return receipt requested to the addresses set forth in Section 15.7 with a copy to the Director of Government Affairs. In any audit of franchise fees due under this Franchise, Grantee shall not be liable for franchise fees on annexed areas unless and until Grantee has received notification and information that meets the standards set forth in this section.

SECTION 7 **Construction and Technical Standards**

7.1 Compliance with Codes. All construction practices and installation of equipment shall be done in accordance with all applicable sections of the National Electric Safety Code.

7.2 Construction Standards and Requirements. Grantee shall construct and maintain its Equipment using materials of good and durable quality and shall ensure that all work involved in the construction, installation, maintenance, and repair of the Cable System shall be performed in a safe, thorough and reliable manner.

7.3 Safety. The Grantee shall at all times employ ordinary care and shall use commonly accepted methods and devices preventing failures and accidents which are likely to cause damage.

7.4 Network Technical Requirements. The Cable System shall be designed, constructed and operated so as to meet those technical standards adopted by the FCC relating to Cable Systems contained in part 76 of the FCC's rules and regulations as may be amended from time to time, regardless of the transmission technology utilized. The Cable System shall provide for a minimum Channel capacity of at least seventy-seven (77) Channels.

SECTION 8 **Conditions on Street Occupancy**

8.1 General Conditions. Grantee shall have the right to utilize existing poles, conduits and other facilities whenever possible, and shall not construct or install any new, different, or additional poles, conduits, or other facilities on public property provided Grantee is able to access existing poles, conduits, or other facilities on reasonable terms and conditions.

8.2 Underground Construction. The facilities of the Grantee shall be installed underground in those Service Areas where existing telephone and electric services are both underground at the time of system construction. In areas where either telephone or electric utility facilities are installed aerially at the time of system construction, the Grantee may install its facilities aerially with the understanding that at such time as the existing aerial facilities are required to be placed

underground by the Grantor, the Grantee shall likewise place its facilities underground. In the event Grantor or any agency thereof directly or indirectly reimburses any utility for the placement of cable underground or the movement of cable, Grantee shall be similarly reimbursed.

8.3 Construction Codes and Permits. Grantee shall obtain all legally required permits before commencing any construction work, including the opening or disturbance of any Street within the Franchise Area, provided that such permit requirements are of general applicability and such permitting requirements are uniformly and consistently applied by the Grantor as to other public utility companies and other entities operating in the Franchise Area. The Grantor shall cooperate with the Grantee in granting any permits required, providing such grant and subsequent construction by the Grantee shall not unduly interfere with the use of such Streets. Notwithstanding the above, the Grantee may set off any administrative permit fees or other fees required by the Grantor related to the Grantee's use of Grantor rights-of-way against the franchise fee payments required under Section 10.1 of this Franchise.

8.4 System Construction. All transmission lines, equipment and structures shall be so installed and located as to cause minimum interference with the rights and reasonable convenience of property owners and at all times shall be kept and maintained in a safe, adequate and substantial condition, and in good order and repair. The Grantee shall, at all times, employ ordinary care and use commonly accepted methods and devices for preventing failures and accidents which are likely to cause damage, injuries, or nuisances to the public. Suitable barricades, flags, lights, flares or other devices shall be used at such times and places as are reasonably required for the safety of all members of the public. Any poles or other fixtures placed in any public way by the Grantee shall be placed in such a manner as not to interfere with the usual travel on such public way.

8.5 Restoration of Public Ways. Grantee shall, at its own expense, restore any damage or disturbance caused to the public way as a result of its operation, construction, or maintenance of the Cable System to a condition reasonably comparable to the condition of the Streets immediately prior to such damage or disturbance.

8.6 Tree Trimming. Grantee or its designee shall have the authority to trim trees on public property at its own expense as may be necessary to protect its wires and facilities.

8.7 Relocation for the Grantor. The Grantee shall, upon receipt of reasonable advance written notice, to be not less than ten (10) business days, protect, support, temporarily disconnect, relocate, or remove any property of Grantee when lawfully required by the Grantor pursuant to its police powers. Grantee shall be responsible for any costs associated with these obligations to the same extent all other users of the Grantor rights-of-way are responsible for the costs related to the relocation of their facilities.

8.8 Relocation for a Third Party. The Grantee shall, on the request of any Person holding a lawful permit issued by the Grantor, protect, support, raise, lower, temporarily disconnect, relocate in or remove from the Street as necessary any property of the Grantee, provided that the expense of such is paid by any such Person benefiting from the relocation and the Grantee is given reasonable advance written notice to prepare for such changes. The Grantee may require such payment in advance. For purposes of this subsection, "reasonable advance written notice" shall

be no less than ten (10) business days in the event of a temporary relocation and no less than one hundred twenty (120) days for a permanent relocation.

8.9 Reimbursement of Costs. If funds are available to any Person using the Streets for the purpose of defraying the cost of any of the foregoing, the Grantor shall reimburse the Grantee in the same manner in which other Persons affected by the requirement are reimbursed. If the funds are controlled by another governmental entity, the Grantor shall make application for such funds on behalf of the Grantee.

8.10 Emergency Use. Grantee shall comply with 47 U.S.C. 544(g) and all regulations issued pursuant thereto with respect to an Emergency Alert System ("EAS"). If the Grantee provides an EAS, then the Grantor shall permit only appropriately trained and authorized Persons to operate the EAS equipment and shall take reasonable precautions to prevent any use of the Grantee's Cable System in any manner that results in inappropriate use thereof, or any loss or damage to the Cable System. The Grantor shall hold the Grantee, its employees, officers and assigns harmless from any claims or costs arising out of use of the EAS, including, but not limited to, reasonable attorneys' fees and costs.

8.11 Parental Control Device. Grantee shall provide Subscribers with the capability to control the reception of any video and/or audio channel on the Cable System pursuant to Section 641 of the Cable Act.

SECTION 9 **Service and Rates**

9.1 Phone Service. The Grantee shall maintain a toll-free telephone number and a phone service operated to receive complaints and requests for repairs or adjustments at any time.

9.2 Notification of Service Procedures. The Grantee shall furnish each Subscriber at the time service is installed, written instructions that clearly set forth information concerning the procedures for making inquiries or complaints, including the Grantee's name, address and local telephone number. Grantee shall give the Grantor thirty (30) days prior notice of any rate increases, Channel lineup or other substantive service changes.

9.3 Rate Regulation. The rates and charges for Cable Service provided pursuant to this Franchise shall be subject to regulation in accordance with federal law. If and when exercising rate regulation, the Grantor shall abide by the terms and conditions set forth by the FCC. Nothing herein shall be construed to limit the Grantee's ability to offer or provide bulk rate discounts or promotions.

9.4 Continuity of Service. It shall be the right of all Subscribers to continue receiving Cable Service insofar as their financial and other obligations to the Grantee are honored, and subject to Grantee's rights under Section 15.2 of this Franchise.

9.5 Service to Public Buildings. Subject to applicable law, Grantee shall provide, without charge, Standard Installation and one outlet [and equipment] of basic Cable Service to the locations listed in Exhibit A hereto. The Cable Service provided pursuant to this Section 9.5 shall not be

used for commercial purposes. The Grantor shall take reasonable precautions to prevent any inappropriate use or loss or damage to the Grantee's Cable System.

SECTION 10 **Franchise Fee**

10.1 Amount of Fee. Grantee shall pay to the Grantor an annual franchise fee in an amount equal to *five percent (5%)* of the annual Gross Revenue. Franchise fees may be passed through to Subscribers as a line item on Subscriber bills or otherwise as Grantee chooses, consistent with federal law. The amount of franchise fee and the method of calculation shall be equal when compared to the amount or method of calculation of the franchise fee in any other cable franchise or authorization to provide video service granted by Grantor. In the event any other cable franchise or authorization to provide video service provides for a lesser franchise fee than this Franchise, Grantee's obligation to pay a franchise fee under this Section 10.1 shall be reduced by an equivalent amount.

10.2 Payment of Fee. Payment of the fee due the Grantor shall be made on an ~~annual~~ *quarterly* basis, within forty-five (45) days of the close of each *calendar year* ~~year~~ *quarter*. The payment period and the collection of the franchise fees that are to be paid to the Grantor pursuant to the Franchise shall commence sixty (60) days after the Effective Date of the Franchise as set forth in Section 15.13. In the event of a dispute, the Grantor, if it so requests, shall be furnished a statement of said payment, reflecting the Gross Revenues and the applicable charges.

10.3 Accord and Satisfaction. No acceptance of any payment by the Grantor shall be construed as a release or as an accord and satisfaction of any claim the Grantor may have for additional sums payable as a franchise fee under this Franchise.

10.4 Limitation on Recovery. The period of limitation for recovery of any franchise fee payable hereunder shall be three (3) years from the date on which payment by the Grantee was due.

SECTION 11 **Transfer of Franchise**

11.1 Franchise Transfer. Grantee shall provide at least sixty days' notice to Grantor prior to completion of a transaction that results in the sale, transfer, or assignment of the Franchise. The Franchise granted hereunder shall not be assigned, other than by operation of law or to an entity controlling, controlled by, or under common control with the Grantee, without the prior consent of the Grantor, such consent not to be unreasonably withheld or delayed. No such consent shall be required, however, for a transfer in trust, by mortgage, by other hypothecation, or by assignment of any rights, title, or interest of the Grantee in the Franchise or Cable System to secure indebtedness. Within thirty (30) days of receiving a request for review covered by this Section, the Grantor shall notify the Grantee in writing of any additional information it reasonably requires to determine the legal, financial and technical qualifications of the transferee. If the Grantor has not taken action on the Grantee's request for transfer within one hundred twenty (120) days after receiving such request, consent by the Grantor shall be deemed given.

SECTION 12
Records

12.1 Inspection of Records. Grantee shall permit any duly authorized representative of the Grantor, upon receipt of advance written notice, to examine during normal business hours and on a non-disruptive basis any and all of Grantee's records pertaining to Grantee's provision of Cable Service in the Franchise Area maintained by Grantee as is reasonably necessary to ensure Grantee's compliance with the material terms of the Franchise. Such notice shall specifically reference the subsection of the Franchise that is under review so that the Grantee may organize the necessary books and records for easy access by the Grantor. The Grantee shall not be required to maintain any books and records for Franchise compliance purposes longer than three (3) years. The Grantee shall not be required to provide Subscriber information in violation of Section 631 of the Cable Act. The Grantor agrees to treat as confidential any books, records or maps that constitute proprietary or confidential information to the extent Grantee makes the Grantor aware of such confidentiality. If the Grantor believes it must release any such confidential books or records in the course of enforcing this Franchise, or for any other reason, it shall advise Grantee in advance so that Grantee may take appropriate steps to protect its interests. Until otherwise ordered by a court or agency of competent jurisdiction, the Grantor agrees that, to the extent permitted by State and federal law, it shall deny access to any of Grantee's books and records marked confidential, as set forth above, to any Person.

SECTION 13
Public Education and Government (PEG) Access

13.1 PEG Access. Grantee shall make available channel capacity for non-commercial, video programming for public, educational and governmental ("PEG") access use in accordance with Section 895.4 of the NYPSC regulations and will comply with the minimum standards set forth therein. Such PEG channel capacity may be shared with other localities served by Grantee's cable system, and Grantor hereby authorizes Grantee to transmit PEG access programming authorized herein to such other localities. The tier of service on which such PEG channel(s) may be placed shall be determined by Grantee in accordance with applicable law.

SECTION 14
Enforcement or Revocation

14.1 Notice of Violation. If the Grantor believes that the Grantee has not complied with the terms of the Franchise, the Grantor shall first informally discuss the matter with Grantee. If these discussions do not lead to resolution of the problem, the Grantor shall notify the Grantee in writing of the exact nature of the alleged noncompliance (the "Violation Notice").

14.2 Grantee's Right to Cure or Respond. The Grantee shall have thirty (30) days from receipt of the Violation Notice to (i) respond to the Grantor, contesting the assertion of noncompliance, or (ii) to cure such default, or (iii) if, by the nature of default, such default cannot

be cured within the thirty (30) day period, initiate reasonable steps to remedy such default and notify the Grantor of the steps being taken and the projected date that they will be completed.

14.3 Public Hearing. If the Grantee fails to respond to the Violation Notice received from the Grantor, or if the default is not remedied within the cure period set forth above, the Board shall schedule a public hearing if it intends to continue its investigation into the default. The Grantor shall provide the Grantee at least twenty (20) days prior written notice of such hearing, which specifies the time, place and purpose of such hearing, notice of which shall be published by the Clerk of the Grantor in a newspaper of general circulation within the Grantor in accordance with subsection 15.8 hereof. At the hearing, the Board shall give the Grantee an opportunity to state its position on the matter, present evidence and question witnesses, after which it shall determine whether or not the Franchise shall be revoked. The public hearing shall be on the record and a written transcript shall be made available to the Grantee within ten (10) business days. The decision of the Board shall be made in writing and shall be delivered to the Grantee. The Grantee may appeal such determination to an appropriate court, which shall have the power to review the decision of the Board *de novo*. The Grantee may continue to operate the Cable System until all legal appeals procedures have been exhausted.

14.4 Enforcement. Subject to applicable federal and State law, in the event the Grantor, after the hearing set forth in subsection 14.3 above, determines that the Grantee is in default of any provision of the Franchise, the Grantor may:

- A. Seek specific performance of any provision, which reasonably lends itself to such remedy, as an alternative to damages; or
- B. Commence an action at law for monetary damages or seek other equitable relief; or
- C. In the case of a substantial default of a material provision of the Franchise, seek to revoke the Franchise itself in accordance with subsection 14.5 below.

14.5 Revocation.

- A. Prior to revocation or termination of the Franchise, the Grantor shall give written notice to the Grantee of its intent to revoke the Franchise on the basis of a pattern of noncompliance by the Grantee, including one or more instances of substantial noncompliance with a material provision of the Franchise. The notice shall set forth the exact nature of the noncompliance. The Grantee shall have sixty (60) days from such notice to either object in writing and to state its reasons for such objection and provide any explanation or to cure the alleged noncompliance. If the Grantor has not received a satisfactory response from Grantee, it may then seek to revoke the Franchise at a public hearing. The Grantee shall be given at least thirty (30) days prior written notice of such public hearing, specifying the time and place of such hearing and stating its intent to revoke the Franchise. The public hearing shall be conducted in accordance with the requirements of Section 14.3 above.
- B. Notwithstanding the above provisions, the Grantee reserves all of its rights under federal law or regulation.

- C. Upon revocation of the Franchise, Grantee may remove the Cable System from the Streets of the Grantor, or abandon the Cable System in place.

SECTION 15

Miscellaneous Provisions

15.1 Compliance with Laws. Grantor and Grantee shall conform to all applicable state and federal laws and rules regarding cable television as they become effective. Grantee shall also conform with all generally applicable Grantor ordinances, resolutions, rules and regulations heretofore or hereafter adopted or established during the entire term of the Franchise. In the event of a conflict between Grantor ordinances, resolutions, rules or regulations and the provisions of this Franchise, the provisions of this Franchise shall govern.

15.1.1 Employment Practices. Grantee will not refuse to hire, nor will it bar or discharge from employment, nor discriminate against any person in compensation or in terms, conditions, or privileges of employment because of age, race, creed, color, national origin, or sex.

15.2 Force Majeure. The Grantee shall not be held in default under, or in noncompliance with the provisions of the Franchise, nor suffer any enforcement or penalty relating to noncompliance or default, where such noncompliance or alleged defaults occurred or were caused by circumstances reasonably beyond the ability of the Grantee to anticipate and control. This provision includes, but is not limited to, severe or unusual weather conditions, fire, flood, or other acts of God, strikes, work delays caused by failure of utility providers to service, maintain or monitor their utility poles to which Grantee's Cable System is attached, as well as unavailability of materials and/or qualified labor to perform the work necessary.

15.3 Minor Violations. Furthermore, the parties hereby agree that it is not the Grantor's intention to subject the Grantee to forfeitures or revocation of the Franchise for violations of the Franchise where the violation was a good faith error that resulted in no or minimal negative impact on the Subscribers within the Franchise Area, or where strict performance would result in practical difficulties or hardship to the Grantee which outweighs the benefit to be derived by the Grantor and/or Subscribers.

15.4 Action of Parties. In any action by the Grantor or the Grantee that is mandated or permitted under the terms hereof, such party shall act in a reasonable, expeditious and timely manner. Furthermore, in any instance where approval or consent is required under the terms hereof, such approval or consent shall not be unreasonably withheld.

15.5 Equal Protection. If any other provider of cable services or video services (without regard to the technology used to deliver such services) is lawfully authorized by the Grantor or by any other State or federal governmental entity to provide such services using facilities located wholly or partly in the public rights-of-way of the Grantor, the Grantor shall ensure that the terms applicable to such other provider are no more favorable or less burdensome than those applicable to Grantee. If the authorization applicable to such other provider contains franchise fee, PEG, free service, right-of-way, or other terms imposing monetary or regulatory burdens that are more costly or less burdensome than the corresponding obligations imposed upon Grantee, Grantor shall, within thirty (30) days of a written request from Grantee, modify this Franchise to insure that the

corresponding obligations applicable to Grantee are no more costly or burdensome than those imposed on the new competing provider. If the Grantor fails to make modifications consistent with this requirement, Grantee agrees not to enforce such corresponding obligations in this Franchise beyond the requirements imposed by the less costly or less burdensome obligations in such competing provider's authorization. As an alternative to the equal protection procedures set forth herein, the Grantee shall have the right and may choose to have this Franchise with the Grantor be deemed expired thirty (30) days after written notice to the Grantor. Nothing in this Franchise shall impair the right of the Grantee to terminate this Franchise and, at Grantee's option, negotiate a renewal or replacement franchise, license, consent, certificate or other authorization with any appropriate government entity. Nothing in this Section 15.5 shall be deemed a waiver of any remedies available to Grantee under federal, state or municipal law, including but not limited to Section 625 of the Cable Act, 47 U.S.C. § 545.

15.6 Change in Law. Notwithstanding any other provision in this Franchise, in the event any change to state or federal law occurring during the term of this Franchise eliminates the requirement for any person desiring to provide video service or Cable Service in the Franchise Area to obtain a franchise from the Grantor, then Grantee shall have the right to terminate this Franchise and operate the system under the terms and conditions established in applicable law. If Grantee chooses to terminate this Franchise pursuant to this provision, this Franchise shall be deemed to have expired by its terms on the effective date of any such change in law, whether or not such law allows existing franchise agreements to continue until the date of expiration provided in any existing franchise.

15.7 Notices. Unless otherwise provided by federal, State or local law, all notices pursuant to this Franchise shall be in writing and shall be deemed to be sufficiently given upon delivery to a Person at the address set forth below, or by U.S. certified mail, return receipt requested, nationally or internationally recognized courier service such as Federal Express or electronic mail communication to the designated electronic mail address provided below. Grantee shall provide thirty (30) days' written notice of any changes in rates, programming services or Channel positions using any reasonable written means. As set forth above, notice served upon the Grantor shall be delivered or sent to:

Grantor: James J. Bach
Town Supervisor
Aurora Town Hall
300 Gleed Avenue
East Aurora, NY 14052
Email: jbach@townofaurora.com

Grantee: Mark Meyerhofer
Director, Government Affairs
355 Chicago Street
Buffalo, NY 14204
Email: mark.meyerhofer@charter.com

Copy to: Charter Communications
Attn: Vice President, Government Affairs

12405 Powerscourt Drive
St. Louis, MO 63131

15.8 Public Notice. Minimum public notice of any public meeting relating to this Franchise or any such grant of additional franchises, licenses, consents, certificates, authorizations, or exemptions by the Grantor to any other Person(s) to provide Cable Services, video services, or other television services utilizing any system or technology requiring use of the public rights of way shall be by publication at least once in a newspaper of general circulation in the area at least ten (10) days prior to the meeting and a posting at the administrative buildings of the Grantor.

15.8.1 Grantor shall provide written notice to Grantee within ten (10) days of Grantor's receipt from any other Person(s) of an application or request for a franchise(s), license(s), consent(s), certificate(s), authorization(s), or exemption(s) to provide Cable Services, video services, or other television services utilizing any system or technology requiring use of the public rights of way. Any public hearings to consider such application or request shall have the same notice requirement as outlined in Paragraph 15.8 above.

15.9 Severability. If any section, subsection, sentence, clause, phrase, or portion of this Franchise is, for any reason, held invalid or unconstitutional by any court of competent jurisdiction, such portion shall be deemed a separate, distinct and independent provision and such holding shall not affect the validity of the remaining portions of this Franchise.

15.10 Entire Agreement. This Franchise and any Exhibits hereto constitute the entire agreement between Grantee and the Grantor and they supersede all prior or contemporaneous agreements, representations or understandings (whether written or oral) of the parties regarding the subject matter hereof.

15.11 Administration of Franchise. The Board, or such other person as may be designated and supervised by the Board, is responsible for the continuing administration of the Franchise. This Franchise is a contract and neither party may take any unilateral action that materially changes the explicit mutual promises and covenants contained herein. Any changes, modifications or amendments to this Franchise must be made in writing, signed by the Grantor and the Grantee. Any determination by the Grantor regarding the interpretation or enforcement of this Franchise shall be subject to de novo judicial review.

15.12 NYPSC Approval. This Franchise is subject to the approval of the NYPSC. Grantee shall file an application for such approval with the NYPSC within sixty (60) days after the date the Franchise is approved by Grantor and accepted by Grantee. Grantee shall also file any necessary notices with the FCC.

15.13 Effective Date. The Franchise granted herein will take effect and be in full force from the date of approval by the NYPSC ("Effective Date"). If any fee or grant that is passed through to Subscribers is required by this Franchise, other than the franchise fee, such fee or grant shall go into effect sixty (60) days after the Effective Date of this Franchise.

15.14 No Third Party Beneficiaries. Nothing in this Franchise is intended to confer third-party beneficiary status on any person other than the parties to this Franchise to enforce the terms of this Franchise.

Considered and approved this ___ day of _____, 20_____.

Town of Aurora

Signature: _____

Name/Title: _____

Accepted this ___ day of _____, 20_____, subject to applicable federal, State and local law.

Time Warner Cable Northeast LLC, By Its
Manager, Charter Communications, Inc.

Signature: _____

Name/Title: _____

Exhibit A

Westfall Fire Company
1864 Davis Road
West Falls, NY 14170

East Aurora High School
1003 Center Street
East Aurora, NY 14052

Aurora Waldorf School
525 West Falls Road
West Falls, NY 14170

Aurora Senior Citizens Center
101 King St.
East Aurora, NY 14052

Aurora Town Hall
300 Gleed Ave.
East Aurora, NY 14052

Aurora Town Library
550 Main St.
East Aurora, NY 14052

Full Environmental Assessment Form
Part 2 - Identification of Potential Project Impacts

Project:
 Date:

Age

 5B-1

Part 2 is to be completed by the lead agency. Part 2 is designed to help the lead agency inventory all potential resources that may be affected by a proposed project or action. We recognize that the lead agency's reviewer(s) will not necessarily be environmental professionals. So, the questions are designed to walk a reviewer through the assessment process by providing a series of questions that can be answered using the information found in Part 1. To further assist the lead agency in completing Part 2, the form identifies the most relevant questions in Part 1 that will provide the information needed to answer the Part 2 question. When Part 2 is completed, the lead agency will have identified the relevant environmental areas that may be impacted by the proposed activity.

If the lead agency is a state agency and the action is in any Coastal Area, complete the Coastal Assessment Form before proceeding with this assessment.

Tips for completing Part 2:

- Review all of the information provided in Part 1.
- Review any application, maps, supporting materials and the Full EAF Workbook.
- Answer each of the 18 questions in Part 2.
- If you answer "Yes" to a numbered question, please complete all the questions that follow in that section.
- If you answer "No" to a numbered question, move on to the next numbered question.
- Check appropriate column to indicate the anticipated size of the impact.
- Proposed projects that would exceed a numeric threshold contained in a question should result in the reviewing agency checking the box "Moderate to large impact may occur."
- The reviewer is not expected to be an expert in environmental analysis.
- If you are not sure or undecided about the size of an impact, it may help to review the sub-questions for the general question and consult the workbook.
- When answering a question consider all components of the proposed activity, that is, the "whole action".
- Consider the possibility for long-term and cumulative impacts as well as direct impacts.
- Answer the question in a reasonable manner considering the scale and context of the project.

1. Impact on Land			
Proposed action may involve construction on, or physical alteration of, the land surface of the proposed site. (See Part 1. D.1)		<input checked="" type="checkbox"/> NO	<input type="checkbox"/> YES
<i>If "Yes", answer questions a - j. If "No", move on to Section 2.</i>			
	Relevant Part I Question(s)	No, or small impact may occur	Moderate to large impact may occur
a. The proposed action may involve construction on land where depth to water table is less than 3 feet.	E2d	<input type="checkbox"/>	<input type="checkbox"/>
b. The proposed action may involve construction on slopes of 15% or greater.	E2f	<input type="checkbox"/>	<input type="checkbox"/>
c. The proposed action may involve construction on land where bedrock is exposed, or generally within 5 feet of existing ground surface.	E2a	<input type="checkbox"/>	<input type="checkbox"/>
d. The proposed action may involve the excavation and removal of more than 1,000 tons of natural material.	D2a	<input type="checkbox"/>	<input type="checkbox"/>
e. The proposed action may involve construction that continues for more than one year or in multiple phases.	D1e	<input type="checkbox"/>	<input type="checkbox"/>
f. The proposed action may result in increased erosion, whether from physical disturbance or vegetation removal (including from treatment by herbicides).	D2e, D2q	<input type="checkbox"/>	<input type="checkbox"/>
g. The proposed action is, or may be, located within a Coastal Erosion hazard area.	B1i	<input type="checkbox"/>	<input type="checkbox"/>
h. Other impacts: _____		<input type="checkbox"/>	<input type="checkbox"/>

2. Impact on Geological Features

The proposed action may result in the modification or destruction of, or inhibit access to, any unique or unusual land forms on the site (e.g., cliffs, dunes, minerals, fossils, caves). (See Part 1. E.2.g)

NO

YES

If "Yes", answer questions a - c. If "No", move on to Section 3.

	Relevant Part I Question(s)	No, or small impact may occur	Moderate to large impact may occur
a. Identify the specific land form(s) attached: _____ _____	E2g	<input type="checkbox"/>	<input type="checkbox"/>
b. The proposed action may affect or is adjacent to a geological feature listed as a registered National Natural Landmark. Specific feature: _____	E3c	<input type="checkbox"/>	<input type="checkbox"/>
c. Other impacts: _____ _____		<input type="checkbox"/>	<input type="checkbox"/>

3. Impacts on Surface Water

The proposed action may affect one or more wetlands or other surface water bodies (e.g., streams, rivers, ponds or lakes). (See Part 1. D.2, E.2.h)

NO

YES

If "Yes", answer questions a - l. If "No", move on to Section 4.

	Relevant Part I Question(s)	No, or small impact may occur	Moderate to large impact may occur
a. The proposed action may create a new water body.	D2b, D1h	<input type="checkbox"/>	<input type="checkbox"/>
b. The proposed action may result in an increase or decrease of over 10% or more than a 10 acre increase or decrease in the surface area of any body of water.	D2b	<input type="checkbox"/>	<input type="checkbox"/>
c. The proposed action may involve dredging more than 100 cubic yards of material from a wetland or water body.	D2a	<input type="checkbox"/>	<input type="checkbox"/>
d. The proposed action may involve construction within or adjoining a freshwater or tidal wetland, or in the bed or banks of any other water body.	E2h	<input type="checkbox"/>	<input type="checkbox"/>
e. The proposed action may create turbidity in a waterbody, either from upland erosion, runoff or by disturbing bottom sediments.	D2a, D2h	<input type="checkbox"/>	<input type="checkbox"/>
f. The proposed action may include construction of one or more intake(s) for withdrawal of water from surface water.	D2c	<input type="checkbox"/>	<input type="checkbox"/>
g. The proposed action may include construction of one or more outfall(s) for discharge of wastewater to surface water(s).	D2d	<input type="checkbox"/>	<input type="checkbox"/>
h. The proposed action may cause soil erosion, or otherwise create a source of stormwater discharge that may lead to siltation or other degradation of receiving water bodies.	D2e	<input type="checkbox"/>	<input type="checkbox"/>
i. The proposed action may affect the water quality of any water bodies within or downstream of the site of the proposed action.	E2h	<input type="checkbox"/>	<input type="checkbox"/>
j. The proposed action may involve the application of pesticides or herbicides in or around any water body.	D2q, E2h	<input type="checkbox"/>	<input type="checkbox"/>
k. The proposed action may require the construction of new, or expansion of existing, wastewater treatment facilities.	D1a, D2d	<input type="checkbox"/>	<input type="checkbox"/>

1. Other impacts: _____ _____		<input type="checkbox"/>	<input type="checkbox"/>
----------------------------------	--	--------------------------	--------------------------

4. Impact on groundwater
 The proposed action may result in new or additional use of ground water, or may have the potential to introduce contaminants to ground water or an aquifer.
 (See Part 1. D.2.a, D.2.c, D.2.d, D.2.p, D.2.q, D.2.t)
 If "Yes", answer questions a - h. If "No", move on to Section 5.

NO YES

	Relevant Part I Question(s)	No, or small impact may occur	Moderate to large impact may occur
a. The proposed action may require new water supply wells, or create additional demand on supplies from existing water supply wells.	D2c	<input type="checkbox"/>	<input type="checkbox"/>
b. Water supply demand from the proposed action may exceed safe and sustainable withdrawal capacity rate of the local supply or aquifer. Cite Source: _____	D2c	<input type="checkbox"/>	<input type="checkbox"/>
c. The proposed action may allow or result in residential uses in areas without water and sewer services.	D1a, D2c	<input type="checkbox"/>	<input type="checkbox"/>
d. The proposed action may include or require wastewater discharged to groundwater.	D2d, E2l	<input type="checkbox"/>	<input type="checkbox"/>
e. The proposed action may result in the construction of water supply wells in locations where groundwater is, or is suspected to be, contaminated.	D2c, E1f, E1g, E1h	<input type="checkbox"/>	<input type="checkbox"/>
f. The proposed action may require the bulk storage of petroleum or chemical products over ground water or an aquifer.	D2p, E2l	<input type="checkbox"/>	<input type="checkbox"/>
g. The proposed action may involve the commercial application of pesticides within 100 feet of potable drinking water or irrigation sources.	E2h, D2q, E2l, D2c	<input type="checkbox"/>	<input type="checkbox"/>
h. Other impacts: _____ _____		<input type="checkbox"/>	<input type="checkbox"/>

5. Impact on Flooding
 The proposed action may result in development on lands subject to flooding.
 (See Part 1. E.2)
 If "Yes", answer questions a - g. If "No", move on to Section 6.

NO YES

	Relevant Part I Question(s)	No, or small impact may occur	Moderate to large impact may occur
a. The proposed action may result in development in a designated floodway.	E2i	<input type="checkbox"/>	<input type="checkbox"/>
b. The proposed action may result in development within a 100 year floodplain.	E2j	<input type="checkbox"/>	<input type="checkbox"/>
c. The proposed action may result in development within a 500 year floodplain.	E2k	<input type="checkbox"/>	<input type="checkbox"/>
d. The proposed action may result in, or require, modification of existing drainage patterns.	D2b, D2e	<input type="checkbox"/>	<input type="checkbox"/>
e. The proposed action may change flood water flows that contribute to flooding.	D2b, E2i, E2j, E2k	<input type="checkbox"/>	<input type="checkbox"/>
f. If there is a dam located on the site of the proposed action, is the dam in need of repair, or upgrade?	E1e	<input type="checkbox"/>	<input type="checkbox"/>

g. Other impacts: _____ _____		<input type="checkbox"/>	<input type="checkbox"/>
----------------------------------	--	--------------------------	--------------------------

6. Impacts on Air The proposed action may include a state regulated air emission source. (See Part 1. D.2.f., D.2.h, D.2.g) <i>If "Yes", answer questions a - f. If "No", move on to Section 7.</i>			
		<input checked="" type="checkbox"/> NO	<input type="checkbox"/> YES
	Relevant Part I Question(s)	No, or small impact may occur	Moderate to large impact may occur
a. If the proposed action requires federal or state air emission permits, the action may also emit one or more greenhouse gases at or above the following levels: i. More than 1000 tons/year of carbon dioxide (CO ₂) ii. More than 3.5 tons/year of nitrous oxide (N ₂ O) iii. More than 1000 tons/year of carbon equivalent of perfluorocarbons (PFCs) iv. More than .045 tons/year of sulfur hexafluoride (SF ₆) v. More than 1000 tons/year of carbon dioxide equivalent of hydrochloroflourocarbons (HFCs) emissions vi. 43 tons/year or more of methane	D2g D2g D2g D2g D2g D2h	<input type="checkbox"/> <input type="checkbox"/> <input type="checkbox"/> <input type="checkbox"/> <input type="checkbox"/> <input type="checkbox"/>	<input type="checkbox"/> <input type="checkbox"/> <input type="checkbox"/> <input type="checkbox"/> <input type="checkbox"/> <input type="checkbox"/>
b. The proposed action may generate 10 tons/year or more of any one designated hazardous air pollutant, or 25 tons/year or more of any combination of such hazardous air pollutants.	D2g	<input type="checkbox"/>	<input type="checkbox"/>
c. The proposed action may require a state air registration, or may produce an emissions rate of total contaminants that may exceed 5 lbs. per hour, or may include a heat source capable of producing more than 10 million BTU's per hour.	D2f, D2g	<input type="checkbox"/>	<input type="checkbox"/>
d. The proposed action may reach 50% of any of the thresholds in "a" through "c", above.	D2g	<input type="checkbox"/>	<input type="checkbox"/>
e. The proposed action may result in the combustion or thermal treatment of more than 1 ton of refuse per hour.	D2s	<input type="checkbox"/>	<input type="checkbox"/>
f. Other impacts: _____ _____		<input type="checkbox"/>	<input type="checkbox"/>

7. Impact on Plants and Animals The proposed action may result in a loss of flora or fauna. (See Part 1. E.2. m.-q.) <i>If "Yes", answer questions a - j. If "No", move on to Section 8.</i>			
		<input checked="" type="checkbox"/> NO	<input type="checkbox"/> YES
	Relevant Part I Question(s)	No, or small impact may occur	Moderate to large impact may occur
a. The proposed action may cause reduction in population or loss of individuals of any threatened or endangered species, as listed by New York State or the Federal government, that use the site, or are found on, over, or near the site.	E2o	<input type="checkbox"/>	<input type="checkbox"/>
b. The proposed action may result in a reduction or degradation of any habitat used by any rare, threatened or endangered species, as listed by New York State or the federal government.	E2o	<input type="checkbox"/>	<input type="checkbox"/>
c. The proposed action may cause reduction in population, or loss of individuals, of any species of special concern or conservation need, as listed by New York State or the Federal government, that use the site, or are found on, over, or near the site.	E2p	<input type="checkbox"/>	<input type="checkbox"/>
d. The proposed action may result in a reduction or degradation of any habitat used by any species of special concern and conservation need, as listed by New York State or the Federal government.	E2p	<input type="checkbox"/>	<input type="checkbox"/>

e. The proposed action may diminish the capacity of a registered National Natural Landmark to support the biological community it was established to protect.	E3c	<input type="checkbox"/>	<input type="checkbox"/>
f. The proposed action may result in the removal of, or ground disturbance in, any portion of a designated significant natural community. Source: _____	E2n	<input type="checkbox"/>	<input type="checkbox"/>
g. The proposed action may substantially interfere with nesting/breeding, foraging, or over-wintering habitat for the predominant species that occupy or use the project site.	E2m	<input type="checkbox"/>	<input type="checkbox"/>
h. The proposed action requires the conversion of more than 10 acres of forest, grassland or any other regionally or locally important habitat. Habitat type & information source: _____	E1b	<input type="checkbox"/>	<input type="checkbox"/>
i. Proposed action (commercial, industrial or recreational projects, only) involves use of herbicides or pesticides.	D2q	<input type="checkbox"/>	<input type="checkbox"/>
j. Other impacts: _____		<input type="checkbox"/>	<input type="checkbox"/>

8. Impact on Agricultural Resources			
The proposed action may impact agricultural resources. (See Part 1. E.3.a. and b.)		<input checked="" type="checkbox"/> NO	<input type="checkbox"/> YES
<i>If "Yes", answer questions a - h. If "No", move on to Section 9.</i>			
	Relevant Part I Question(s)	No, or small impact may occur	Moderate to large impact may occur
a. The proposed action may impact soil classified within soil group 1 through 4 of the NYS Land Classification System.	E2c, E3b	<input type="checkbox"/>	<input type="checkbox"/>
b. The proposed action may sever, cross or otherwise limit access to agricultural land (includes cropland, hayfields, pasture, vineyard, orchard, etc).	E1a, E1b	<input type="checkbox"/>	<input type="checkbox"/>
c. The proposed action may result in the excavation or compaction of the soil profile of active agricultural land.	E3b	<input type="checkbox"/>	<input type="checkbox"/>
d. The proposed action may irreversibly convert agricultural land to non-agricultural uses, either more than 2.5 acres if located in an Agricultural District, or more than 10 acres if not within an Agricultural District.	E1b, E3a	<input type="checkbox"/>	<input type="checkbox"/>
e. The proposed action may disrupt or prevent installation of an agricultural land management system.	E1 a, E1b	<input type="checkbox"/>	<input type="checkbox"/>
f. The proposed action may result, directly or indirectly, in increased development potential or pressure on farmland.	C2c, C3, D2c, D2d	<input type="checkbox"/>	<input type="checkbox"/>
g. The proposed project is not consistent with the adopted municipal Farmland Protection Plan.	C2c	<input type="checkbox"/>	<input type="checkbox"/>
h. Other impacts: _____		<input type="checkbox"/>	<input type="checkbox"/>

9. Impact on Aesthetic Resources The land use of the proposed action are obviously different from, or are in sharp contrast to, current land use patterns between the proposed project and a scenic or aesthetic resource. (Part 1. E.1.a, E.1.b, E.3.h.) <i>If "Yes", answer questions a - g. If "No", go to Section 10.</i>				<input checked="" type="checkbox"/> NO	<input type="checkbox"/> YES
	Relevant Part I Question(s)	No, or small impact may occur	Moderate to large impact may occur		
a. Proposed action may be visible from any officially designated federal, state, or local scenic or aesthetic resource.	E3h	<input type="checkbox"/>	<input type="checkbox"/>		
b. The proposed action may result in the obstruction, elimination or significant screening of one or more officially designated scenic views.	E3h, C2b	<input type="checkbox"/>	<input type="checkbox"/>		
c. The proposed action may be visible from publicly accessible vantage points: i. Seasonally (e.g., screened by summer foliage, but visible during other seasons) ii. Year round	E3h	<input type="checkbox"/> <input type="checkbox"/>	<input type="checkbox"/> <input type="checkbox"/>		
d. The situation or activity in which viewers are engaged while viewing the proposed action is: i. Routine travel by residents, including travel to and from work ii. Recreational or tourism based activities	E3h E2q, E1c	<input type="checkbox"/> <input type="checkbox"/>	<input type="checkbox"/> <input type="checkbox"/>		
e. The proposed action may cause a diminishment of the public enjoyment and appreciation of the designated aesthetic resource.	E3h	<input type="checkbox"/>	<input type="checkbox"/>		
f. There are similar projects visible within the following distance of the proposed project: 0-1/2 mile 1/2 -3 mile 3-5 mile 5+ mile	D1a, E1a, D1f, D1g	<input type="checkbox"/>	<input type="checkbox"/>		
g. Other impacts: _____ _____		<input type="checkbox"/>	<input type="checkbox"/>		

10. Impact on Historic and Archeological Resources The proposed action may occur in or adjacent to a historic or archaeological resource. (Part 1. E.3.e, f. and g.) <i>If "Yes", answer questions a - e. If "No", go to Section 11.</i>				<input checked="" type="checkbox"/> NO	<input type="checkbox"/> YES
	Relevant Part I Question(s)	No, or small impact may occur	Moderate to large impact may occur		
a. The proposed action may occur wholly or partially within, or substantially contiguous to, any buildings, archaeological site or district which is listed on the National or State Register of Historical Places, or that has been determined by the Commissioner of the NYS Office of Parks, Recreation and Historic Preservation to be eligible for listing on the State Register of Historic Places.	E3e	<input type="checkbox"/>	<input type="checkbox"/>		
b. The proposed action may occur wholly or partially within, or substantially contiguous to, an area designated as sensitive for archaeological sites on the NY State Historic Preservation Office (SHPO) archaeological site inventory.	E3f	<input type="checkbox"/>	<input type="checkbox"/>		
c. The proposed action may occur wholly or partially within, or substantially contiguous to, an archaeological site not included on the NY SHPO inventory. Source: _____	E3g	<input type="checkbox"/>	<input type="checkbox"/>		

d. Other impacts: _____ _____		<input type="checkbox"/>	<input type="checkbox"/>
e. If any of the above (a-d) are answered "Moderate to large impact may occur", continue with the following questions to help support conclusions in Part 3:			
i. The proposed action may result in the destruction or alteration of all or part of the site or property.	E3e, E3g, E3f	<input type="checkbox"/>	<input type="checkbox"/>
ii. The proposed action may result in the alteration of the property's setting or integrity.	E3e, E3f, E3g, E1a, E1b	<input type="checkbox"/>	<input type="checkbox"/>
iii. The proposed action may result in the introduction of visual elements which are out of character with the site or property, or may alter its setting.	E3e, E3f, E3g, E3h, C2, C3	<input type="checkbox"/>	<input type="checkbox"/>

11. Impact on Open Space and Recreation			
The proposed action may result in a loss of recreational opportunities or a reduction of an open space resource as designated in any adopted municipal open space plan. (See Part 1. C.2.c, E.1.c., E.2.q.) <i>If "Yes", answer questions a - e. If "No", go to Section 12.</i>		<input checked="" type="checkbox"/> NO	<input type="checkbox"/> YES
	Relevant Part I Question(s)	No, or small impact may occur	Moderate to large impact may occur
a. The proposed action may result in an impairment of natural functions, or "ecosystem services", provided by an undeveloped area, including but not limited to stormwater storage, nutrient cycling, wildlife habitat.	D2e, E1b E2h, E2m, E2o, E2n, E2p	<input type="checkbox"/>	<input type="checkbox"/>
b. The proposed action may result in the loss of a current or future recreational resource.	C2a, E1c, C2c, E2q	<input type="checkbox"/>	<input type="checkbox"/>
c. The proposed action may eliminate open space or recreational resource in an area with few such resources.	C2a, C2c E1c, E2q	<input type="checkbox"/>	<input type="checkbox"/>
d. The proposed action may result in loss of an area now used informally by the community as an open space resource.	C2c, E1c	<input type="checkbox"/>	<input type="checkbox"/>
e. Other impacts: _____ _____		<input type="checkbox"/>	<input type="checkbox"/>

12. Impact on Critical Environmental Areas			
The proposed action may be located within or adjacent to a critical environmental area (CEA). (See Part 1. E.3.d) <i>If "Yes", answer questions a - c. If "No", go to Section 13.</i>		<input checked="" type="checkbox"/> NO	<input type="checkbox"/> YES
	Relevant Part I Question(s)	No, or small impact may occur	Moderate to large impact may occur
a. The proposed action may result in a reduction in the quantity of the resource or characteristic which was the basis for designation of the CEA.	E3d	<input type="checkbox"/>	<input type="checkbox"/>
b. The proposed action may result in a reduction in the quality of the resource or characteristic which was the basis for designation of the CEA.	E3d	<input type="checkbox"/>	<input type="checkbox"/>
c. Other impacts: _____ _____		<input type="checkbox"/>	<input type="checkbox"/>

13. Impact on Transportation

The proposed action may result in a change to existing transportation systems.

 NO YES

(See Part 1. D.2.j)

If "Yes", answer questions a - f. If "No", go to Section 14.

	Relevant Part I Question(s)	No, or small impact may occur	Moderate to large impact may occur
a. Projected traffic increase may exceed capacity of existing road network.	D2j	<input type="checkbox"/>	<input type="checkbox"/>
b. The proposed action may result in the construction of paved parking area for 500 or more vehicles.	D2j	<input type="checkbox"/>	<input type="checkbox"/>
c. The proposed action will degrade existing transit access.	D2j	<input type="checkbox"/>	<input type="checkbox"/>
d. The proposed action will degrade existing pedestrian or bicycle accommodations.	D2j	<input type="checkbox"/>	<input type="checkbox"/>
e. The proposed action may alter the present pattern of movement of people or goods.	D2j	<input type="checkbox"/>	<input type="checkbox"/>
f. Other impacts: _____ _____		<input type="checkbox"/>	<input type="checkbox"/>

14. Impact on Energy

The proposed action may cause an increase in the use of any form of energy.

 NO YES

(See Part 1. D.2.k)

If "Yes", answer questions a - e. If "No", go to Section 15.

	Relevant Part I Question(s)	No, or small impact may occur	Moderate to large impact may occur
a. The proposed action will require a new, or an upgrade to an existing, substation.	D2k	<input type="checkbox"/>	<input type="checkbox"/>
b. The proposed action will require the creation or extension of an energy transmission or supply system to serve more than 50 single or two-family residences or to serve a commercial or industrial use.	D1f, D1q, D2k	<input type="checkbox"/>	<input type="checkbox"/>
c. The proposed action may utilize more than 2,500 MWhrs per year of electricity.	D2k	<input type="checkbox"/>	<input type="checkbox"/>
d. The proposed action may involve heating and/or cooling of more than 100,000 square feet of building area when completed.	D1g	<input type="checkbox"/>	<input type="checkbox"/>
e. Other Impacts: _____ _____		<input type="checkbox"/>	<input type="checkbox"/>

15. Impact on Noise, Odor, and Light

The proposed action may result in an increase in noise, odors, or outdoor lighting.

 NO YES

(See Part 1. D.2.m., n., and o.)

If "Yes", answer questions a - f. If "No", go to Section 16.

	Relevant Part I Question(s)	No, or small impact may occur	Moderate to large impact may occur
a. The proposed action may produce sound above noise levels established by local regulation.	D2m	<input type="checkbox"/>	<input type="checkbox"/>
b. The proposed action may result in blasting within 1,500 feet of any residence, hospital, school, licensed day care center, or nursing home.	D2m, E1d	<input type="checkbox"/>	<input type="checkbox"/>
c. The proposed action may result in routine odors for more than one hour per day.	D2o	<input type="checkbox"/>	<input type="checkbox"/>

d. The proposed action may result in light shining onto adjoining properties.	D2n	<input type="checkbox"/>	<input type="checkbox"/>
e. The proposed action may result in lighting creating sky-glow brighter than existing area conditions.	D2n, E1a	<input type="checkbox"/>	<input type="checkbox"/>
f. Other impacts: _____ _____		<input type="checkbox"/>	<input type="checkbox"/>

16. Impact on Human Health The proposed action may have an impact on human health from exposure to new or existing sources of contaminants. (See Part I.D.2.q., E.1. d. f. g. and h.) <i>If "Yes", answer questions a - m. If "No", go to Section 17.</i>			
		<input checked="" type="checkbox"/> NO	<input type="checkbox"/> YES
	Relevant Part I Question(s)	No, or small impact may occur	Moderate to large impact may occur
a. The proposed action is located within 1500 feet of a school, hospital, licensed day care center, group home, nursing home or retirement community.	E1d	<input type="checkbox"/>	<input type="checkbox"/>
b. The site of the proposed action is currently undergoing remediation.	E1g, E1h	<input type="checkbox"/>	<input type="checkbox"/>
c. There is a completed emergency spill remediation, or a completed environmental site remediation on, or adjacent to, the site of the proposed action.	E1g, E1h	<input type="checkbox"/>	<input type="checkbox"/>
d. The site of the action is subject to an institutional control limiting the use of the property (e.g., easement or deed restriction).	E1g, E1h	<input type="checkbox"/>	<input type="checkbox"/>
e. The proposed action may affect institutional control measures that were put in place to ensure that the site remains protective of the environment and human health.	E1g, E1h	<input type="checkbox"/>	<input type="checkbox"/>
f. The proposed action has adequate control measures in place to ensure that future generation, treatment and/or disposal of hazardous wastes will be protective of the environment and human health.	D2t	<input type="checkbox"/>	<input type="checkbox"/>
g. The proposed action involves construction or modification of a solid waste management facility.	D2q, E1f	<input type="checkbox"/>	<input type="checkbox"/>
h. The proposed action may result in the unearthing of solid or hazardous waste.	D2q, E1f	<input type="checkbox"/>	<input type="checkbox"/>
i. The proposed action may result in an increase in the rate of disposal, or processing, of solid waste.	D2r, D2s	<input type="checkbox"/>	<input type="checkbox"/>
j. The proposed action may result in excavation or other disturbance within 2000 feet of a site used for the disposal of solid or hazardous waste.	E1f, E1g E1h	<input type="checkbox"/>	<input type="checkbox"/>
k. The proposed action may result in the migration of explosive gases from a landfill site to adjacent off site structures.	E1f, E1g	<input type="checkbox"/>	<input type="checkbox"/>
l. The proposed action may result in the release of contaminated leachate from the project site.	D2s, E1f, D2r	<input type="checkbox"/>	<input type="checkbox"/>
m. Other impacts: _____ _____		<input type="checkbox"/>	<input type="checkbox"/>

17. Consistency with Community Plans

The proposed action is not consistent with adopted land use plans.
(See Part 1. C.1, C.2. and C.3.)

NO

YES

If "Yes", answer questions a - h. If "No", go to Section 18.

	Relevant Part I Question(s)	No, or small impact may occur	Moderate to large impact may occur
a. The proposed action's land use components may be different from, or in sharp contrast to, current surrounding land use pattern(s).	C2, C3, D1a E1a, E1b	<input type="checkbox"/>	<input type="checkbox"/>
b. The proposed action will cause the permanent population of the city, town or village in which the project is located to grow by more than 5%.	C2	<input type="checkbox"/>	<input type="checkbox"/>
c. The proposed action is inconsistent with local land use plans or zoning regulations.	C2, C2, C3	<input type="checkbox"/>	<input type="checkbox"/>
d. The proposed action is inconsistent with any County plans, or other regional land use plans.	C2, C2	<input type="checkbox"/>	<input type="checkbox"/>
e. The proposed action may cause a change in the density of development that is not supported by existing infrastructure or is distant from existing infrastructure.	C3, D1c, D1d, D1f, D1d, E1b	<input type="checkbox"/>	<input type="checkbox"/>
f. The proposed action is located in an area characterized by low density development that will require new or expanded public infrastructure.	C4, D2c, D2d D2j	<input type="checkbox"/>	<input type="checkbox"/>
g. The proposed action may induce secondary development impacts (e.g., residential or commercial development not included in the proposed action)	C2a	<input type="checkbox"/>	<input type="checkbox"/>
h. Other: _____ _____		<input type="checkbox"/>	<input type="checkbox"/>

18. Consistency with Community Character

The proposed project is inconsistent with the existing community character.
(See Part 1. C.2, C.3, D.2, E.3)

NO

YES

If "Yes", answer questions a - g. If "No", proceed to Part 3.

	Relevant Part I Question(s)	No, or small impact may occur	Moderate to large impact may occur
a. The proposed action may replace or eliminate existing facilities, structures, or areas of historic importance to the community.	E3e, E3f, E3g	<input type="checkbox"/>	<input type="checkbox"/>
b. The proposed action may create a demand for additional community services (e.g. schools, police and fire)	C4	<input type="checkbox"/>	<input type="checkbox"/>
c. The proposed action may displace affordable or low-income housing in an area where there is a shortage of such housing.	C2, C3, D1f D1g, E1a	<input type="checkbox"/>	<input type="checkbox"/>
d. The proposed action may interfere with the use or enjoyment of officially recognized or designated public resources.	C2, E3	<input type="checkbox"/>	<input type="checkbox"/>
e. The proposed action is inconsistent with the predominant architectural scale and character.	C2, C3	<input type="checkbox"/>	<input type="checkbox"/>
f. Proposed action is inconsistent with the character of the existing natural landscape.	C2, C3 E1a, E1b E2g, E2h	<input type="checkbox"/>	<input type="checkbox"/>
g. Other impacts: _____ _____		<input type="checkbox"/>	<input type="checkbox"/>

SB-2

TOWN OF AURORA
LOCAL LAW 4 – 2024

A LOCAL LAW, TO AMEND LOCAL LAW 1-1990 KNOWN AS “THE CODES OF THE TOWN OF AURORA”, ADOPTED BY THE TOWN BOARD OF THE TOWN OF AURORA ON JANUARY 22, 1990, TO AMEND THE ZONING MAP.

BE IT ENACTED BY THE TOWN BOARD OF THE TOWN OF AURORA AS FOLLOWS:

SECTION 1. LEGISLATIVE INTENT

This Local Law amends a prior Local Law known as “The Town of Aurora Code” adopted by the Town of Aurora on January 22, 1990, as amended, relating to the administrative, legislative and general legislation of Codes within the Town of Aurora as therein set forth. This Local Law will amend the boundaries of the Zone Map to transfer the described property at its present location in the C-2 Zoning District to R-3 Zoning District to accommodate the uses contained herein, or its successors.

SECTION 2. SECTION 116-6, ZONE MAP

Section 116-6(A), Zone Map, of the Codes of the Town of Aurora is amended to place transfer and place the following described property from the present classification as C-2 Zoning District to a R-3 Zoning District:

12 Old Glenwood Road (SBL #199.01-1-18)

ALL THAT TRACT OR PARCEL OF LAND, situated in the Town of Aurora, County of Erie and State of New York, being part of Lot No. 51, Township 9, Range 6 of the Holland Land Company's Survey, bounded and described as follows:

BEGINNING in the center of the highway on the west line of said Lot which highway is designated as the Pine Tree Road at a point 2 chains 59 links south from the south rail of the main track of the Buffalo, Rochester and Pittsburg Railroad; thence south 83 degrees east 1 chain 31 links; thence south 33 degrees east 77 links; thence south 83 degrees east 48 links to the west line of said Railroad; thence south 31 degrees east along said westerly line of said Railroad, 100 feet; thence westerly 199 feet to a point in the center line of Old Glenwood Road, distant 104.4 feet southerly from the point of beginning as measured along the center line of Old Glenwood Road; running thence northerly along the center line of said highway, Old Glenwood Road, a distance of 104.4 feet to the place of beginning.

SECTION 3. SEVERABILITY.

The invalidity of any word, section, clause, paragraph, sentence, or part or provision of this Local Law shall not affect the validity of any other part of this Local Law which shall be given effect.

SECTION 4. EFFECTIVE DATE

This Local Law shall take effect immediately upon filing with the New York Secretary of State.

1

TO OLEAN RD
↑

PARKING AREA



MAJORS PARK

6A

Martha Librock

LB

From: Raymond Wrazen
Sent: Wednesday, June 19, 2024 8:27 AM
To: Charles Snyder
Cc: Martha Librock
Subject: Freedom Energy Presentation

Chuck

Please do me a favor and add Barry Haubner from Freedom Energy to our meeting agenda for Monday's Town Board Meeting. He will offer electric and gas energy solutions for the Town in the same vein as New Wave Energy and Erie County.

Any questions, please let me know.

RAYMOND WRAZEN
Councilmember, Town of Aurora
575 Oakwood Ave.
East Aurora, NY 14052
RWrazen@TownofAurora.com



Town of Aurora - NYSEG Electric Analysis

Erie County Supply Costs versus Actual Supply Costs

New Wave Billing from April 2023 to January 2024



FLUENT ENERGY

Service Address	Acct. POD	Rate Class	Start	End	Days	Supplier	kWh	Commodity	NYS CES ⁴	Mgmt	Total	Rate	New Wave Supply Costs ²	Erie Supply Costs ³	Erie versus Utility ³	
													Total	Total	Savings	% Savings
1966 Davis Rd	N01000020112223	NED0200E00	#####	#####	241	ESCO	11,244	\$498.94	\$55.94	\$5.62	\$560.50	\$0.049849	\$646.44	\$0.057492	\$85.94	13.3%
251 Quaker Rd	N01000000128179	NED0200E00	#####	#####	245	ESCO	9,115	\$423.94	\$43.96	\$4.55	\$472.45	\$0.051832	\$673.44	\$0.073883	\$200.99	29.8%
251 Quaker Rd	N01000004344271	NED0200E00	#####	#####	211	ESCO	10,973	\$501.32	\$53.48	\$5.50	\$560.30	\$0.051062	\$876.53	\$0.079881	\$316.23	36.1%
581 Oakwood Ave	N010000010362846	NED0200E00	#####	1/6/2024	214	ESCO	59,936	\$2,730.55	\$294.68	\$29.97	\$3,055.20	\$0.050974	\$3,610.70	\$0.060243	\$555.50	15.4%
Near 186 S Grove St	N01000003830569	NED0200E00	4/7/2023	#####	133	ESCO	500	\$19.06	\$2.50	\$0.25	\$21.81	\$0.043620	\$29.13	\$0.058260	\$7.32	25.1%
Near 525 W Falls Rd	N01000000176669	NED0200E00	#####	#####	245	ESCO	10,356	\$471.02	\$49.34	\$5.18	\$525.54	\$0.050747	\$634.86	\$0.061304	\$109.32	17.2%
Near 971 Center St	N01000006401178	NED0600E00	#####	#####	232	ESCO	132	\$6.88	\$0.60	\$0.06	\$7.54	\$0.057121	\$8.96	\$0.067879	\$1.42	15.8%
South St	N01000001903640	NED0200E00	#####	#####	242	ESCO	30,201	\$1,451.00	\$148.62	\$15.10	\$1,614.72	\$0.053466	\$2,526.07	\$0.083642	\$911.35	36.1%
South St	N01000002329431	NED0600E00	#####	#####	216	ESCO	684	\$31.22	\$3.39	\$0.34	\$34.95	\$0.051096	\$49.01	\$0.071652	\$14.06	28.7%
St Ltg Dist 3 R3	N01000003105590	NED0310E00	5/1/2023	#####	245	ESCO	8,907	\$260.25	\$43.81	\$4.46	\$308.52	\$0.034638	\$503.33	\$0.056509	\$194.81	38.7%
St Ltg Dist 4 R3	N01000003531092	NED0310E00	5/1/2023	#####	245	ESCO	5,762	\$168.35	\$28.35	\$2.87	\$199.57	\$0.034636	\$296.81	\$0.051512	\$97.24	32.8%
St Ltg Entire R3	N01000003956844	NED0310E00	5/1/2023	#####	245	ESCO	24,918	\$728.07	\$122.56	\$12.46	\$863.09	\$0.034637	\$1,283.55	\$0.051511	\$420.46	32.8%
Sweet & Center Rd	N01000005299110	NED0600E00	#####	#####	230	ESCO	920	\$43.47	\$4.44	\$0.45	\$48.36	\$0.052565	\$59.71	\$0.064902	\$11.35	19.0%
Totals						Totals	173,648	\$7,334.07	\$851.67	\$86.81	\$8,272.55	\$0.047640	\$11,198.54	\$0.064490	\$2,925.99	26.1%
							Rates	\$0.042235	\$0.004905	\$0.000500	\$0.047640		\$0.064490			

NOTES:

1. Total supply costs if purchased through Erie County.
2. Total supply costs for New Wave.
3. Positive values indicate that Erie's supply costs were lower than your supplier.
4. NY State Clean Energy Standard Charges

60



Town of Aurora
Department of Parks & Recreation

575 Oakwood Avenue
East Aurora, New York 14052

recreation@townofaurora.com
www.aurorarec.com

GD

To: Town Board
From: Chris Musshafen
Date: 6/18/2024
Re: Additional Wage Rates

Approval is requested to add pay rates for the employees below as presented based on the approved rate chart. They have recently completed their American Red Cross Water Safety Instructor course. They will get paid these rates only when they are working as a water safety instructor.

First	Last	Position	Add. Rate
Adelle	Ferreira	Seasonal PT Lifeguard	\$17.50
Susannah	Winfield	Seasonal PT Lifeguard	\$17.50
Erin	Zagrobelyny	Seasonal PT Lifeguard	\$17.50



Town of Aurora
 Department of Parks & Recreation

575 Oakwood Avenue
 East Aurora, New York 14052

recreation@townofaurora.com
 www.aurorarec.com

GE

To: Town Board
 From: Chris Musshafen
 Date: 6/20/24
 Re: New Program

Approval is requested to offer "Summer 2024 Stroke Technique Series" Coach Margaret Zagrobelny. Coach Margaret is a former EAST athlete and coach and is now Assistant Coach at the University of Virginia.

Revenue	Res Fee	N-R Fee	Max Regs	Total	Account
Session 1	\$ 50.00	\$ 60.00	24	\$ 1,200.00	A2056
Session 2	\$ 50.00	\$ 60.00	24	\$ 1,200.00	A2056
Both 1 & 2	\$ 85.00	\$ 95.00			

Expenses					Account
Staff	Lifeguards	Pay	Total Hours	Total	
	3	\$ 17.00	4	\$ 204.00	A7180.115
Coach				\$ 1,866.60	A7310.400.1

Summer 2024 Stroke Technique Series

with Coach Margaret Zagrobelny

Join Coach Margaret Zagrobelny this summer for an exclusive stroke technique series that will take your swimming to the next level. As an East Aurora native and EAST alumna, Coach Marge brings over 10 years of experience coaching top-performing swimmers, most recently including 6 years at top Division III program, Johns Hopkins University. She has coached over 300 All-Americans, including 5 Division III Individual National Champions in the 500 and 1650 Freestyle.

Freestyle and Backstroke Stroke Technique Clinic: Saturday, July 13th, 2024

8:45 – 10:15 am *Registration at 8:30 am

Butterfly and Breaststroke Stroke Technique Clinic: Saturday, July 20th, 2024

8:45 – 10:15 am *Registration at 8:30 am



Coach Margaret Zagrobelny

Assistant Coach, University of Virginia (current) 

Associate Head Coach, Johns Hopkins (2018 – 2024) 

Assistant Coach, Susquehanna University (2017 – 2018) 

Student-Athlete, John Carroll University (2013 – 2017) 

Session 1: Freestyle and Backstroke, July 13th 8:45 – 10:15 am \$50.00

Session 2: Butterfly and Breaststroke, July 20th 8:45 – 10:15 am \$50.00

Session 1 and 2 Bundle (save 15%) \$85.00

Each session is limited to 24 participants to ensure a high-quality learning experience.

Reach out to Coach Marge with any questions