



CASE NO. 1435
DATE OF HEARING 5/18/2023

Town of Aurora Zoning Board of Appeals
575 Oakwood Avenue, East Aurora, New York 14052

Zoning Board of Appeals Application Form

I. TYPE OF REQUEST

AREA VARIANCE SPECIAL USE PERMIT USE VARIANCE INTERPRETATION

II. APPLICANT/PETITIONER

Applicant's Name CROSSBAR ATHLETICS LLC
Address 434 OLEAN RD
City EAST AURORA State NY ZIP 14052
Phone 716-714-9863 Fax _____ Email NA ATHLETICS.COM
Interest in the property (ex: owner/purchaser/developer) _____

III. PROPERTY OWNER INFORMATION (If different from applicant information.)

Property Owner(s) Name(s) QUEENSLAND HOLDINGS LLC
Address 1200 JEWETT HOLMWOOD RD
City ORCHARD PARK State NY ZIP 14127
Phone _____ Fax _____ Email N SE@GMAIL.COM

III. PROPERTY INFORMATION

Property Address 434 OLEAN RD
SBL# 176013-2-4
Property size in acres 0.31 Property Frontage in feet _____
Zoning District CZ Surrounding Zoning _____
Current Use of Property _____

IV. REQUEST DETAIL

(check all that apply)

Variance from Ordinance Section(s) # _____
 Special Use Permit for: _____
 Use Variance for: _____
 Interpretation of _____

V. SIGNATURES (This application must be signed by the applicant/petitioner. If the applicant is not the owner of the property, a separate owner authorization form must be submitted – see pg. 5)



Signature of Applicant/Petitioner

NATHAN MURRAY

Print name of Applicant/Petitioner

State of New York; County of Erie

On the 30 day of March in the year 2023 before me, the above individual appeared, personally known to me on the basis of satisfactory evidence to be the individual whose name is subscribed to the within instrument and acknowledged to me that he/she/they executed the same for the purposes therein stated.



Notary Public

KARIN L. DOJNIK
Notary Public, State of New York
Reg. # 01DO6445148
Qualified in Erie County
Commission Expires December 12, 2024

(Notary stamp)

Office Use Only: Date received: 3/31/23 Receipt #: 568212 ck#1098 \$100.00
Sam

Application reviewed by: _____

ECDP ZR-1 form sent to EC: _____ Hearing publication date: _____

PREVIOUS APPEAL(S):

A previous appeal to the Zoning Board of Appeals () has () has not been made with respect to this property.

Previous appeals:

Date: _____ Type of Appeal: _____ Granted _____ Denied _____

Date: _____ Type of Appeal: _____ Granted _____ Denied _____

Town of Aurora
575 Oakwood Avenue
East Aurora, NY 14052
www.townofaurora.com

**Zoning Board of Appeals
Application
Owner Authorization**

QUEENSLAND HOLDINGS LLC

The undersigned, who is the owner of the premises know as:

1200 434 OLEAN RD....., identified as Tax Map (SBL)# 176.013-2-4
(address)

hereby authorizes CROSSBAR ATHLETICS LLC to bring an application for area variance
 special use permit () use variance () interpretation before the Town of Aurora Zoning Board of
Appeals for review and potential approval. The undersigned further permits the Town or its authorized
representative(s) access to the property to review existing site conditions during the review process.

NATHAN MURRAY
Owner (print)

3/30/2023
Date

[Signature]
Owner (signature)

STATE OF NEW YORK)
) SS
COUNTY OF ERIE)

On this 30 day of March, 2023, before me, the undersigned, a notary public in and for said state,
personally appeared Nathan Murray, personally known to me on the basis of
satisfactory evidence to be the individual(s) whose name(s) is (are) subscribed to the within instrument and
acknowledged to me that he/she/they executed the same in his/her/their capacity(ies), and that by his/her/their
signature(s) on the instrument, the individual(s), or the person upon behalf of which the individual(s) acted,
executed the instrument.

[Signature]
Notary Public

KARIN L. DOJNIK
Notary Public, State of New York
Reg. # 01DO6445148
Qualified in Erie County
Commission Expires December 12, 2026

SUPERVISOR
James J. Bach
(716) 652-7590
jbach@townofaurora.com



TOWN CLERK
Martha L. Librock
(716) 652-3280
townclerk@townofaurora.com

TOWN OF AURORA

Aurora Municipal Center
575 Oakwood Avenue, East Aurora, NY 14052
www.townofaurora.com

TOWN COUNCIL MEMBERS March 30, 2023

Charles D. Snyder
csnyder@townofaurora.com

Luke Wochensky
lwochensky@townofaurora.com

James F. Granville
jgranville@townofaurora.com

Joseph M. McCann
jmccann@townofaurora.com

SUPT. OF HIGHWAYS
David M. Gunner
(716) 652-4050
highway@townofaurora.com

CODE ENFORCEMENT
OFFICER
Elizabeth Cassidy
(716) 652-7591
building@townofaurora.com

ASSESSOR
Roger P. Pigeon
assessor@townofaurora.com
(716) 652-0011

DIR. OF RECREATION
Christopher Musshafen
(716) 652-8866
chris@townofaurora.com

TOWN ATTORNEY
Brigid M. Maloney

TOWN JUSTICE
Jeffrey P. Markello
Anthony DiFilippo IV

HISTORIAN
Robert L. Goller
(716) 652-7944
historian@townofaurora.com

FAX: (716) 652-3507

*This institution is an equal
opportunity provider and employer.*

Crossbar Athletics, LLC
Nathan Murray
434 Olean Road
East Aurora, NY 14052

Mr. Murray:

The Building Department has reviewed the request to *install three (3) - illuminated front façade signs, and one (1) – double faced illuminated freestanding sign at 434 Olean Road*. The request has been denied because the requested signs fail to meet one or both code requirements for allowable sign area affixed to a building façade and or acceptable illumination.

Section 116-34C(2)

Required: A sign, not to exceed 32 square feet in area, attached to a building which advertises the business or products sold or manufactured on the premises, provided that no part of any such sign projects over any street line or more than five feet out from the wall or above the roof of the building to which it is attached.

Requested: Three (3) signs with a total area of 54.09 square feet.

Variance: 22.09 square feet

Section 116-34D(3)

Required: May not be illuminated from within (i.e., interior illuminated) or illuminated by neon or similar devices of technology.

Requested: Three (3) façade signs and one (1) double faced freestanding sign be illuminated

Variance: Allowed backlite signage.

This letter serves as notice that we have received the application and fee for the Zoning Board of Appeals. You will receive notification from the Town Clerk with the date and time of the next available hearing. If you have any questions, please contact our office at 652-7591.

Sincerely,

Richard Miga
Assistant Code Enforcement Officer

**SITE PLAN OR ZONING REFERRAL TO COUNTY OF ERIE, N.Y.
AND REPLY TO MUNICIPALITY**

Submit this form with full statement of proposed action (as described in GML 239-m(c)) at www.Erie.gov/IRonline, OR mail a hard copy (retain a copy for your files) to: Erie County Division of Planning, 95 Franklin Street, Room 1053, Buffalo, N.Y., 14202

DO NOT WRITE IN THIS SPACE

Case No.: _____

Postmark/Delivery Date: _____

The proposed action described herein is referred in accordance with the provisions of NYS General Municipal Law §239 1 - nn
A Municipal Referral Map is available to help determine whether an applicable action is subject to referral.

Description of Proposed Action

1. Name of Municipality: Town of Aurora

§239-m(4)(b) provides that the county shall have 30 days after receipt of a full statement of the proposed action to reply.
If the county fails to reply within such period, the referring body may take final action.
However, any county reply received after 30 days but 2 or more days prior to final action by the referring body shall be subject to §239-m(5)
The referring body shall file a report of its final action with the county within 30 days per §239-m(6).

2. Hearing Schedule: **Date** 5/18/2023 **Time** 7:00pm **Location** 575 Oakwood Ave., E. Aurora, nY

3. Action is before: Legislative Body Board of Appeals Planning Board

4. Action consists of: New Ordinance Rezone/Map Change Ordinance Amendment

Site Plan Variance Special Use Permit Other: _____

5. Location of Property: Entire Municipality Address: 434 Olean Road

5a. S.B.L. of Property: 176.13-2-4

6. Referral required as site is within 500' of: State or County Property/Institution Municipal Boundary Farm Operation located in an Agricultural District

Expressway County Road State Highway Proposed State or County Road, Property, Building/Institution, Drainageway

7. Proposed change or use: 3 interior illuminated signs - interior illumination not allowed by town code, 1 sign larger than allowed by town code
(specify the action, such as the scope of variances or site plans)

8. Other remarks: zoned commercial

9. Submitted by: Martha Libroek, Town Clerk Email: townclerk@townofaurora.com

10. Return Address: 575 Oakwood Ave., E. Aurora, NY 14052

Reply to Municipality by Erie County Division of Planning

Receipt of the above-described proposed action is acknowledged on _____. The Division herewith submits its review and reply under the provisions of applicable state and local law, based on the information submitted with this referral.

1. The proposed action is not subject to review under the law.
2. Comment on proposed action is attached hereto.
3. The proposed action is subject to review; Recommendation on Proposed Action is attached hereto.
4. No Recommendation; proposed action has been reviewed and determined to be of local concern.

By the Division of Planning: _____ **Date:** _____

Short Environmental Assessment Form

Part 1 - Project Information

Instructions for Completing

Part 1 – Project Information. The applicant or project sponsor is responsible for the completion of Part 1. Responses become part of the application for approval or funding, are subject to public review, and may be subject to further verification. Complete Part 1 based on information currently available. If additional research or investigation would be needed to fully respond to any item, please answer as thoroughly as possible based on current information.

Complete all items in Part 1. You may also provide any additional information which you believe will be needed by or useful to the lead agency; attach additional pages as necessary to supplement any item.

Part 1 – Project and Sponsor Information			
CROSSBAR SIGNAGE PROJECT			
Name of Action or Project: INSTALLATION OF HALO LIT SIGNS			
Project Location (describe, and attach a location map): 434 OLEAN RD, EAST AURORA, NY 14052			
Brief Description of Proposed Action: HALO LIT SIGNS ATTACHED TO BUILDING NON LIT ROAD SIGN			
Name of Applicant or Sponsor: CROSSBAR ATHLETICS LLL		Telephone: 716 E-Mail:	
Address: 434 OLEAN RD			
City/PO: EAST AURORA		State: NY	Zip Code: 14052
1. Does the proposed action only involve the legislative adoption of a plan, local law, ordinance, administrative rule, or regulation? If Yes, attach a narrative description of the intent of the proposed action and the environmental resources that may be affected in the municipality and proceed to Part 2. If no, continue to question 2.			NO <input checked="" type="checkbox"/>
2. Does the proposed action require a permit, approval or funding from any other government Agency? If Yes, list agency(s) name and permit or approval:			YES <input checked="" type="checkbox"/>
3. a. Total acreage of the site of the proposed action? b. Total acreage to be physically disturbed? c. Total acreage (project site and any contiguous properties) owned or controlled by the applicant or project sponsor?			TOA building permit .31 acres 0 acres .31 acres
4. Check all land uses that occur on, are adjoining or near the proposed action: <input type="checkbox"/> Urban <input type="checkbox"/> Rural (non-agriculture) <input type="checkbox"/> Industrial <input checked="" type="checkbox"/> Commercial <input checked="" type="checkbox"/> Residential (suburban) <input type="checkbox"/> Forest <input type="checkbox"/> Agriculture <input type="checkbox"/> Aquatic <input type="checkbox"/> Other(Specify): <input checked="" type="checkbox"/> Parkland			

5. Is the proposed action,	NO	YES	N/A
	<input type="checkbox"/>	<input checked="" type="checkbox"/>	<input type="checkbox"/>
a. A permitted use under the zoning regulations?	<input type="checkbox"/>	<input checked="" type="checkbox"/>	<input type="checkbox"/>
b. Consistent with the adopted comprehensive plan?	<input type="checkbox"/>	<input type="checkbox"/>	<input checked="" type="checkbox"/>
6. Is the proposed action consistent with the predominant character of the existing built or natural landscape?	NO	YES	
	<input type="checkbox"/>	<input checked="" type="checkbox"/>	
7. Is the site of the proposed action located in, or does it adjoin, a state listed Critical Environmental Area? If Yes, identify: _____	NO	YES	
	<input checked="" type="checkbox"/>	<input type="checkbox"/>	
8. a. Will the proposed action result in a substantial increase in traffic above present levels? b. Are public transportation services available at or near the site of the proposed action? c. Are any pedestrian accommodations or bicycle routes available on or near the site of the proposed action?	NO	YES	
	<input checked="" type="checkbox"/>	<input type="checkbox"/>	
	<input checked="" type="checkbox"/>	<input type="checkbox"/>	
	<input checked="" type="checkbox"/>	<input type="checkbox"/>	
9. Does the proposed action meet or exceed the state energy code requirements? If the proposed action will exceed requirements, describe design features and technologies: _____ <i>NA</i>	NO	YES	
	<input checked="" type="checkbox"/>	<input type="checkbox"/>	
10. Will the proposed action connect to an existing public/private water supply? If No, describe method for providing potable water: _____ <i>NA</i>	NO	YES	
	<input checked="" type="checkbox"/>	<input type="checkbox"/>	
11. Will the proposed action connect to existing wastewater utilities? If No, describe method for providing wastewater treatment: _____ <i>NA</i>	NO	YES	
	<input checked="" type="checkbox"/>	<input type="checkbox"/>	
12. a. Does the project site contain, or is it substantially contiguous to, a building, archaeological site, or district which is listed on the National or State Register of Historic Places, or that has been determined by the Commissioner of the NYS Office of Parks, Recreation and Historic Preservation to be eligible for listing on the State Register of Historic Places? b. Is the project site, or any portion of it, located in or adjacent to an area designated as sensitive for archaeological sites on the NY State Historic Preservation Office (SHPO) archaeological site inventory?	NO	YES	
	<input checked="" type="checkbox"/>	<input type="checkbox"/>	
13. a. Does any portion of the site of the proposed action, or lands adjoining the proposed action, contain wetlands or other waterbodies regulated by a federal, state or local agency? b. Would the proposed action physically alter, or encroach into, any existing wetland or waterbody? If Yes, identify the wetland or waterbody and extent of alterations in square feet or acres: _____	NO	YES	
	<input checked="" type="checkbox"/>	<input type="checkbox"/>	
	<input checked="" type="checkbox"/>	<input type="checkbox"/>	

14. Identify the typical habitat types that occur on, or are likely to be found on the project site. Check all that apply:		
<input type="checkbox"/> Shoreline <input type="checkbox"/> Forest <input type="checkbox"/> Agricultural/grasslands <input type="checkbox"/> Early mid-successional <input type="checkbox"/> Wetland <input type="checkbox"/> Urban <input checked="" type="checkbox"/> Suburban		
15. Does the site of the proposed action contain any species of animal, or associated habitats, listed by the State or Federal government as threatened or endangered?	NO	YES
	<input checked="" type="checkbox"/>	<input type="checkbox"/>
16. Is the project site located in the 100-year flood plan?	NO	YES
	<input checked="" type="checkbox"/>	<input type="checkbox"/>
17. Will the proposed action create storm water discharge, either from point or non-point sources?	NO	YES
If Yes,	<input checked="" type="checkbox"/>	<input type="checkbox"/>
a. Will storm water discharges flow to adjacent properties?	<input type="checkbox"/>	<input type="checkbox"/>
b. Will storm water discharges be directed to established conveyance systems (runoff and storm drains)?	<input type="checkbox"/>	<input type="checkbox"/>
If Yes, briefly describe:		

18. Does the proposed action include construction or other activities that would result in the impoundment of water or other liquids (e.g., retention pond, waste lagoon, dam)?	NO	YES
If Yes, explain the purpose and size of the impoundment:	<input checked="" type="checkbox"/>	<input type="checkbox"/>

19. Has the site of the proposed action or an adjoining property been the location of an active or closed solid waste management facility?	NO	YES
If Yes, describe:	<input checked="" type="checkbox"/>	<input type="checkbox"/>

20. Has the site of the proposed action or an adjoining property been the subject of remediation (ongoing or completed) for hazardous waste?	NO	YES
If Yes, describe:	<input checked="" type="checkbox"/>	<input type="checkbox"/>

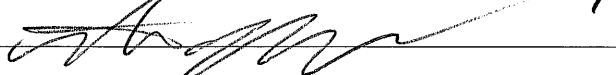
I CERTIFY THAT THE INFORMATION PROVIDED ABOVE IS TRUE AND ACCURATE TO THE BEST OF MY KNOWLEDGE		
Applicant/sponsor/name: <u>NATHAN MURRAY</u> Date: <u>3/30/2023</u>		
Signature: <u></u> Title: <u>OWNER</u>		

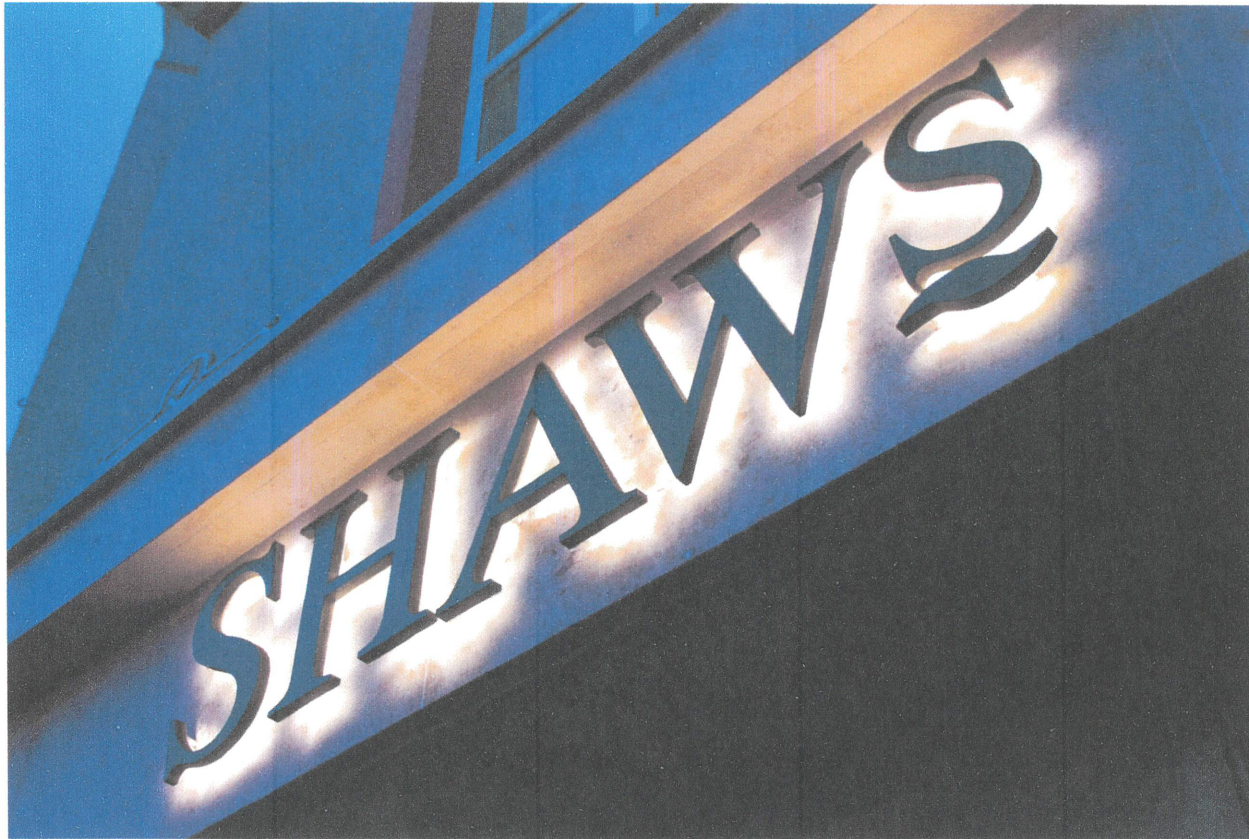



LANDS DEEDED TO
AURORA PREMIER STORAGE INC.
L.11091, P.3989

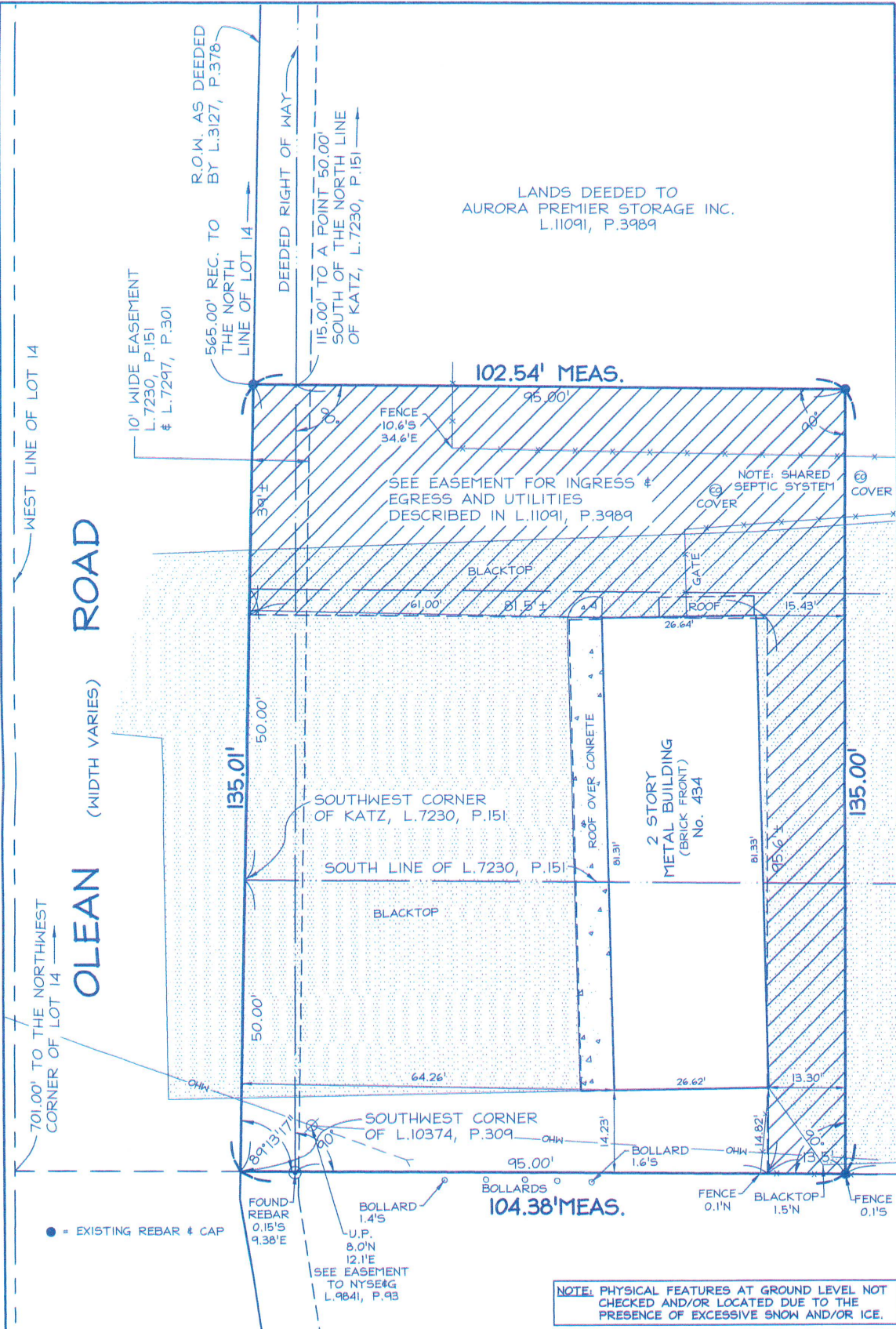

NOTE: PHYSICAL FEATURES AT GROUND LEVEL NOT CHECKED AND/OR LOCATED DUE TO THE PRESENCE OF EXCESSIVE SNOW AND/OR ICE.

NO IRONS SET OR FOUND AT PROPERTY CORNERS UNLESS NOTED HEREON.

509 Main Street, P.O. Box 516, East Aurora, NY 14052
p (716) 655-1058 f (716) 655-1964 www.nussclarke.com

This survey was prepared without the benefit of an abstract of title and is subject to any state of facts that may be revealed by an examination of such.

Unauthorized alterations or additions to any survey, drawing, design, specification, plan or report is a violation of section 7209, provision 2 of the New York State Education Law.



BOUNDARY SURVEY
434 OLEAN ROAD
Part of Lot 14, Township 9, Range 6
Holland Land Company's Survey
Town of Aurora
County of Erie, State of New York

Thornton A. Kenyon

Date of Survey: 1/20/2022 Scale: 1" = 20' Project No.: 17J3-0154A

Successors to the records of Graf Land Surveyors Successors to the records of James L. Shisler, Land Surveyor



Erie County On-Line Mapping Application

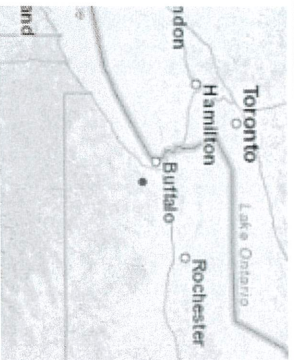
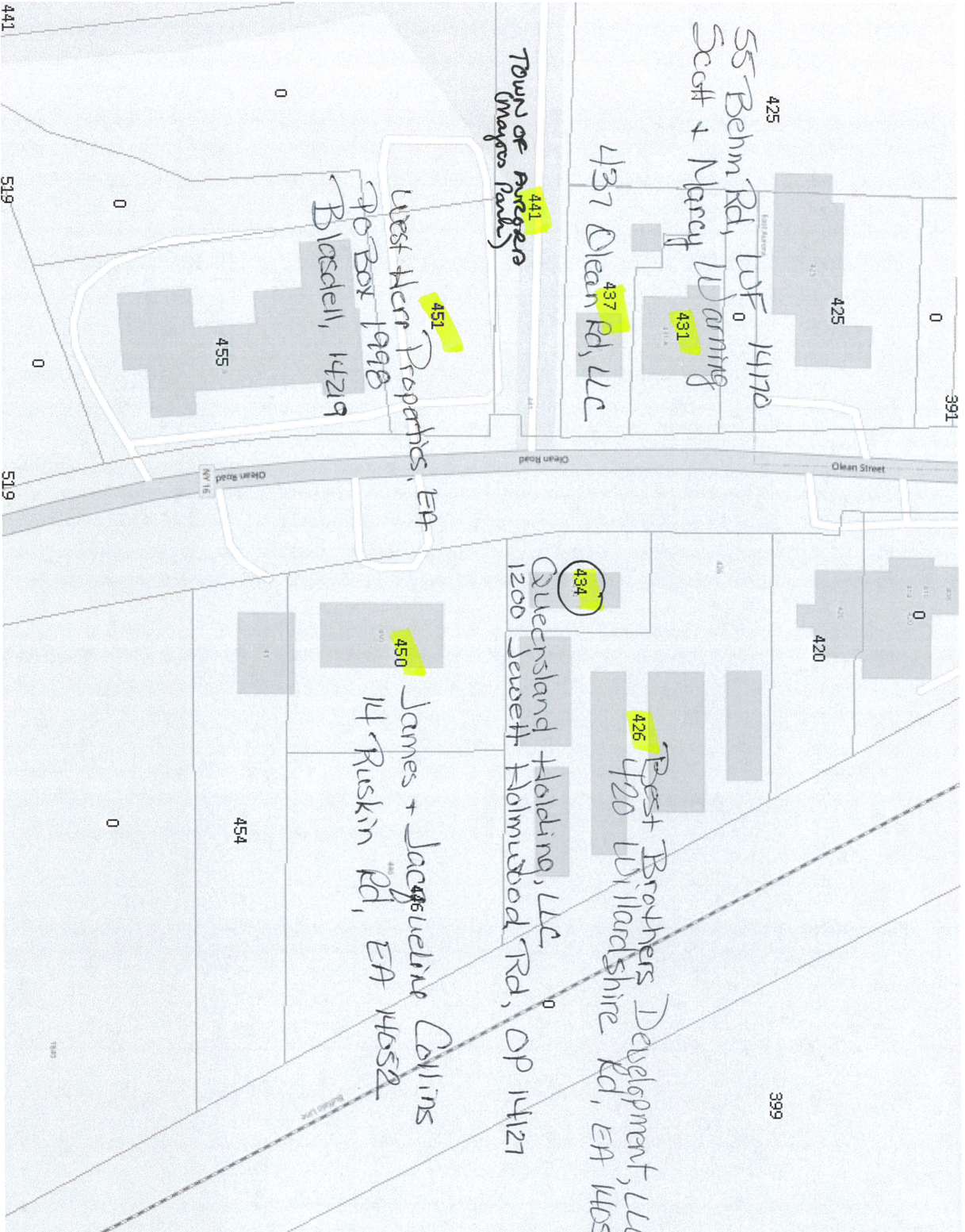

Legend
 Parcels

0 0.04 0.1 Miles
 WGS 1984 Web Mercator Auxiliary Sphere
 THIS MAP IS NOT TO BE USED FOR NAVIGATION

ERIE COUNTY
DEPARTMENT OF ENVIRONMENT & PLANNING
OFFICE OF GIS

This map is a user generated static output from an Internet mapping site and is for reference only. Data layers that appear on this map may or may not be accurate, current, or otherwise reliable.

1: 2,257



Case 1435 5/18/23