

WEST FALLS CENTER FOR THE ARTS EXPANSION

NOT FOR CONSTRUCTION

BID Set: 1/10/2023

client: **WEST FALLS CENTER FOR THE ARTS**
1863 DAVIS RD.
WEST FALLS, NY 14170

copyrighted design:

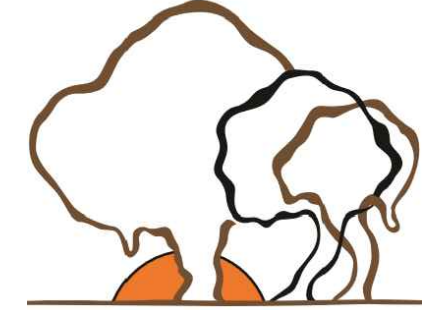

Buffalo Treehouse

phone 716.833.TREE
www.buffalotreehouse.com

General note:

This contract set of drawings is designed and engineered to meet the most current New York State building code requirements. All general notes reference the building code as a standard and it shall be the discretion of the local code enforcement official to require any additional code provisions above and beyond the code requirements as indicated in the contract document. Buffalo Treehouse LLC. shall not be responsible for any additional cost incurred at the request of the building code official to provide any additional design or construction above what is provided in this contract set.

SHOP DRAWINGS AND LICENSED ENGINEERED PLANS WILL BE PROVIDED AS A COMPONENT OF THE CONSTRUCTION BUILDING SET.

Sheet Index

- SP1.0 EXISTING TOPOGRAPHICAL SURVEY
- SP1.1 GRADING PLAN - PHASE 1
- SP1.2 ENLARGED GRADING PLAN - PHASE 1
- SP1.3 ENLARGED GRADING PLAN - PHASE 1
- SP1.4 PARKING PLAN - PHASE 1
- SP1.5 ENLARGED LANDSCAPING PLAN - PHASE 1
- A1.0 AMPHITHEATER FOUNDATION PLAN AND GENERAL NOTES - PHASE 2
- A1.1 AMPHITHEATER GREEN ROOM PLAN AND BEAM LAYOUT - PHASE 2
- A1.2 AMPHITHEATER JOIST FRAMING PLAN AND DECK/FLOOR PLAN - PHASE 2
- A1.3 AMPHITHEATER GREEN ROOM LIGHTING PLAN AND ROOF FRAMING PLAN - PHASE 2
- A1.4 AMPHITHEATER ELEVATIONS - PHASE 2
- A1.5 REFRESHMENT STAND PLANS AND SOUND BOOTH PLANS - PHASE 2

- A2.0 TREE HOUSE #1 PLANS AND GENERAL NOTES - PHASE 3 (NOT IN CONTRACT)
- A2.1 TREE HOUSE #1 ELEVATIONS AND SECTIONS - PHASE 3 (NOT IN CONTRACT)
- A2.2 TREE HOUSE #2 PLANS - PHASE 3 (NOT IN CONTRACT)
- A2.3 TREE HOUSE #2 ELEVATIONS - PHASE 3 (NOT IN CONTRACT)
- A2.4 TREE HOUSE #3 PLANS AND ELEVATIONS - PHASE 3 (NOT IN CONTRACT)
- A2.5 TREE HOUSE #4 PLANS AND ELEVATIONS - PHASE 3 (NOT IN CONTRACT)
- A2.6 TREE HOUSE #5 PLANS AND ELEVATIONS - PHASE 3 (NOT IN CONTRACT)

LOCATION MAP

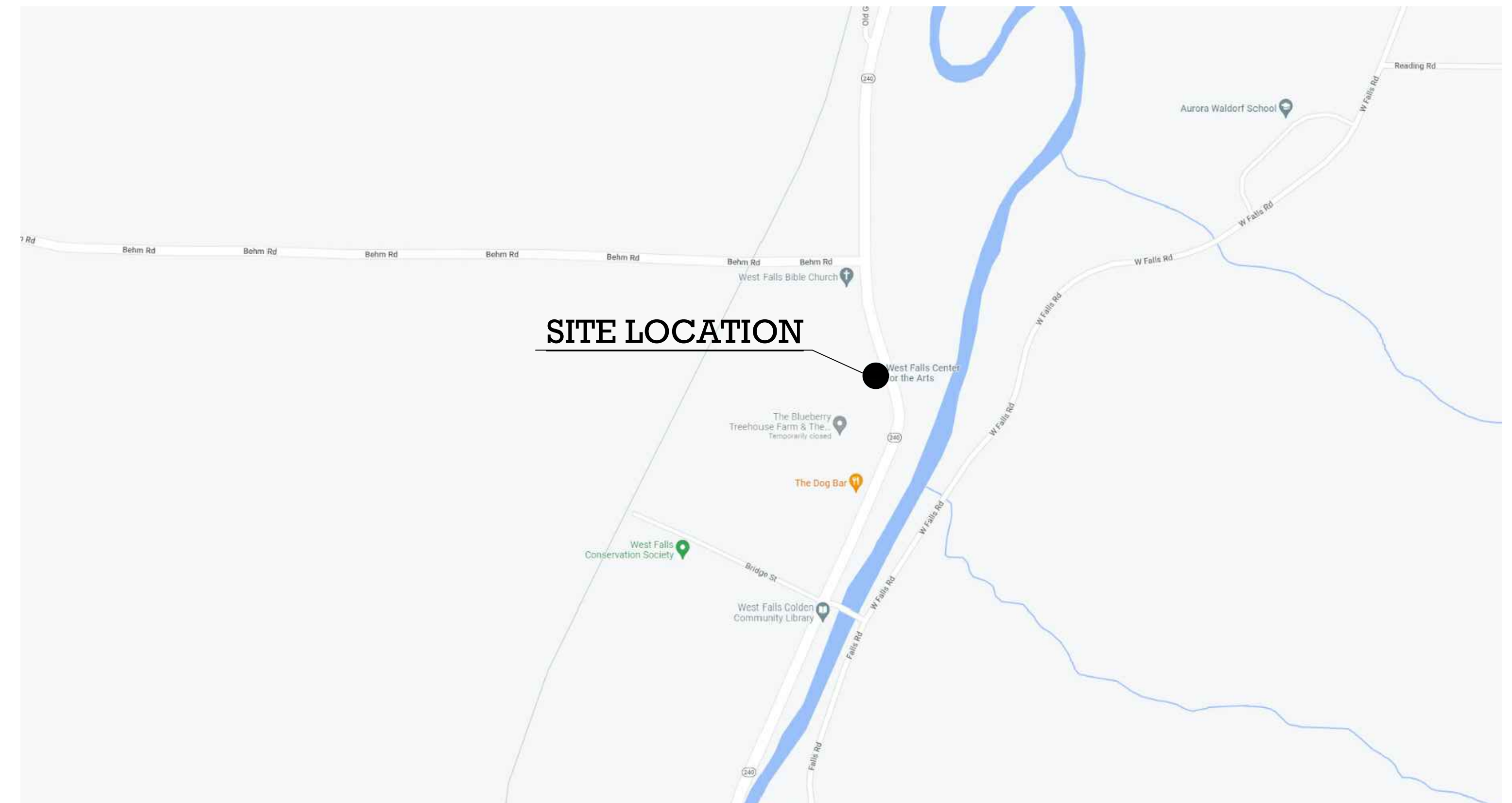

NOT FOR CONSTRUCTION

COPYRIGHT 2023
BUFFALO TREEHOUSE LLC. ALL RIGHTS RESERVED. NO PART OF THIS DRAWING MAY BE REPRODUCED OR COPIED IN ANY FORM BY ANY MEANS WITHOUT THE WRITTEN PERMISSION OF BUFFALO TREEHOUSE LLC. BUFFALO TREEHOUSE LLC. ASSUMES NO RESPONSIBILITY FOR ANY EXISTING CONDITIONS OF ANY PORTION OF THE WORK. ANY UNAUTHORIZED ALTERATION OF OR ADDITION TO THIS DOCUMENT IS A VIOLATION OF SECTION 7307 OF THE NEW YORK STATE EDUCATION LAW, ARTICLE 147-ARCHITECTURE.

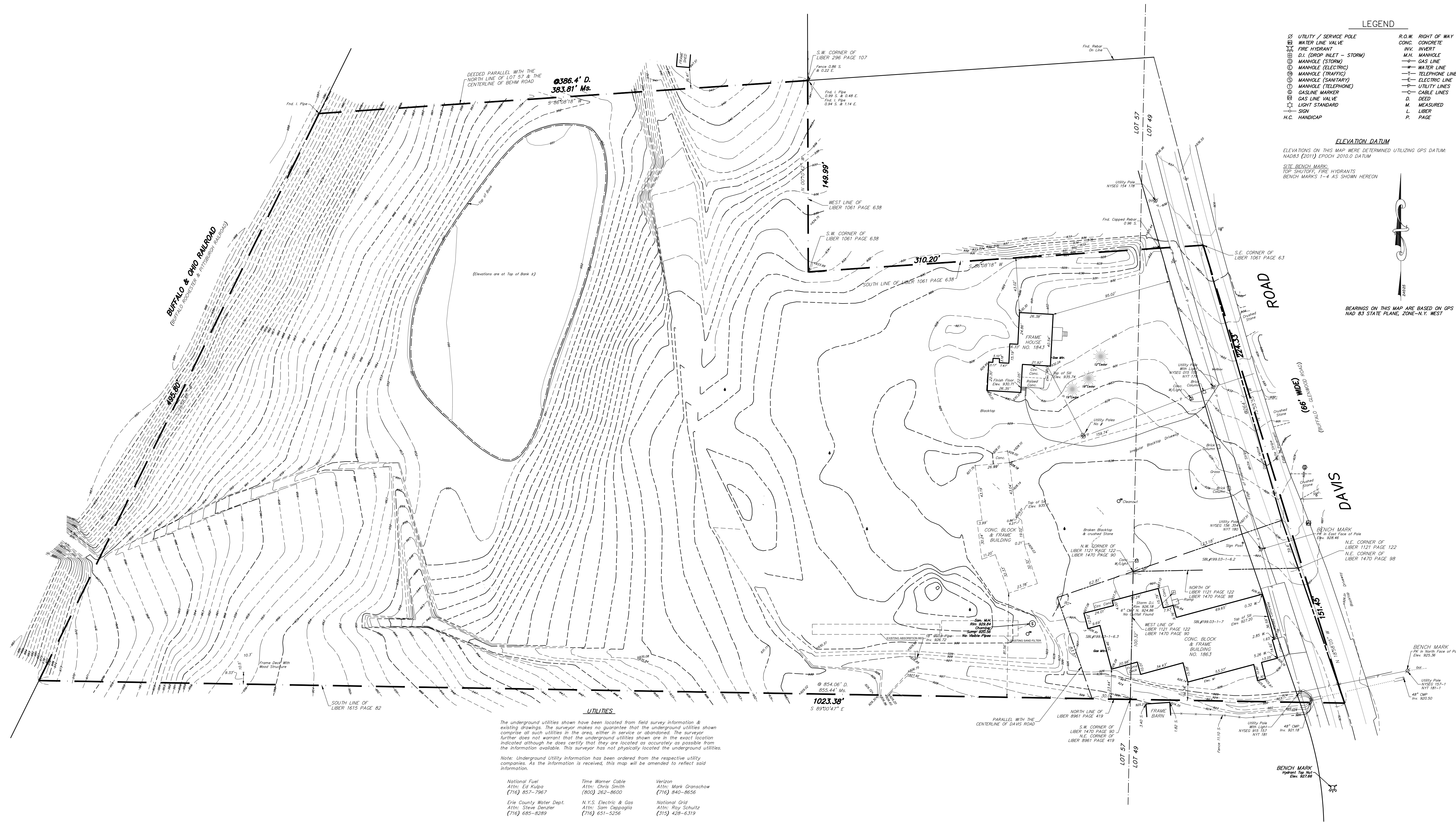

LEGEND

⊗ UTILITY / SERVICE POLE	R.O.W. RIGHT OF WAY
⊕ WATER LINE VALVE	CONC. CONCRETE
⊕ FIRE HYDRANT	W.W. WHERET
⊕ D.I. (DROP INLET - STORM)	M.H. MANHOLE
⊕ MANHOLE (STORM)	— GAS LINE
⊕ MANHOLE (ELECTRIC)	— WATER LINE
⊕ MANHOLE (TRAFFIC)	— TELEPHONE LINE
⊕ MANHOLE (SANITARY)	— ELECTRIC LINE
⊕ MANHOLE (TELEPHONE)	— UTILITY LINES
⊕ GASLINE MARKER	— CABLE LINES
⊕ GAS LINE VALVE	D. DEED
⊕ LIGHT STANDARD	M. MEASURED
⊕ SIGN	L. LIBER
H.C. HANDICAP	P. PAGE

ELEVATION DATUM
 ELEVATIONS ON THIS MAP WERE DETERMINED UTILIZING GPS DATUM:
 NAD83 (2011) EPOCH 2010.0 DATUM
 SITE BENCH MARK:
 TOP SURVEY FIRE HYDRANTS
 BENCH MARKS 1-4 AS SHOWN HEREON

BEARINGS ON THIS MAP ARE BASED ON GPS
 NAD 83 STATE PLANE, ZONE-N.Y. WEST

UTILITIES
 The underground utilities shown have been located from field survey information & existing drawings. The surveyor makes no guarantee that the underground utilities shown comprise all such utilities in the area, either in service or abandoned. The surveyor further does not warrant that the underground utilities shown are in the exact location indicated although he does certify that they are located as accurately as possible from the information available. This surveyor has not physically located the underground utilities.
 Note: Underground Utility information has been ordered from the respective utility companies. As the information is received, this map will be amended to reflect said information.

- | | | |
|---|--|--|
| National Fuel
Attn: Ed Kupka
(716) 851-7967 | Time Warner Cable
Attn: Chris Smith
(800) 962-8600 | Verizon
Attn: Mark Dranschow
(716) 940-8656 |
| Erie County Water Dept.
Attn: Steve Denzer
(716) 655-6299 | N.Y.S. Electric & Gas
Attn: Sam Cappaglia
(716) 651-5256 | National Grid
Attn: Roy Schultz
(315) 428-6319 |

1 EXISTING TOPOGRAPHICAL SURVEY
 1" = 40'-0"

Buffalo Treehouse
 phone 716.833.TREE
 www.buffalotreehouse.com

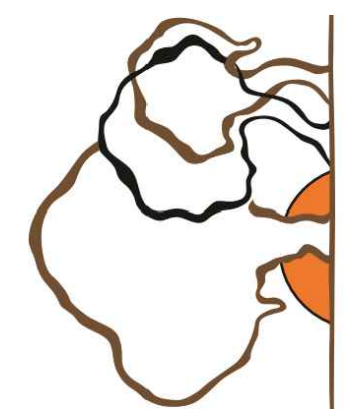

NOT FOR CONSTRUCTION

PROJECT NAME:
**WEST FALLS CENTER FOR THE
 ARTS EXPANSION
 EXISTING TOPO SURVEY**

APPROVED AS DRAWN
 APPROVED AS NOTED
 NOT APPROVED, RESUBMIT

INITIALS: _____ DATE: _____

SCALE: SEE PLAN
 DRAWN BY: ALS
 Date: _____ Page: SP.1.0
 Submit: 1-10-23

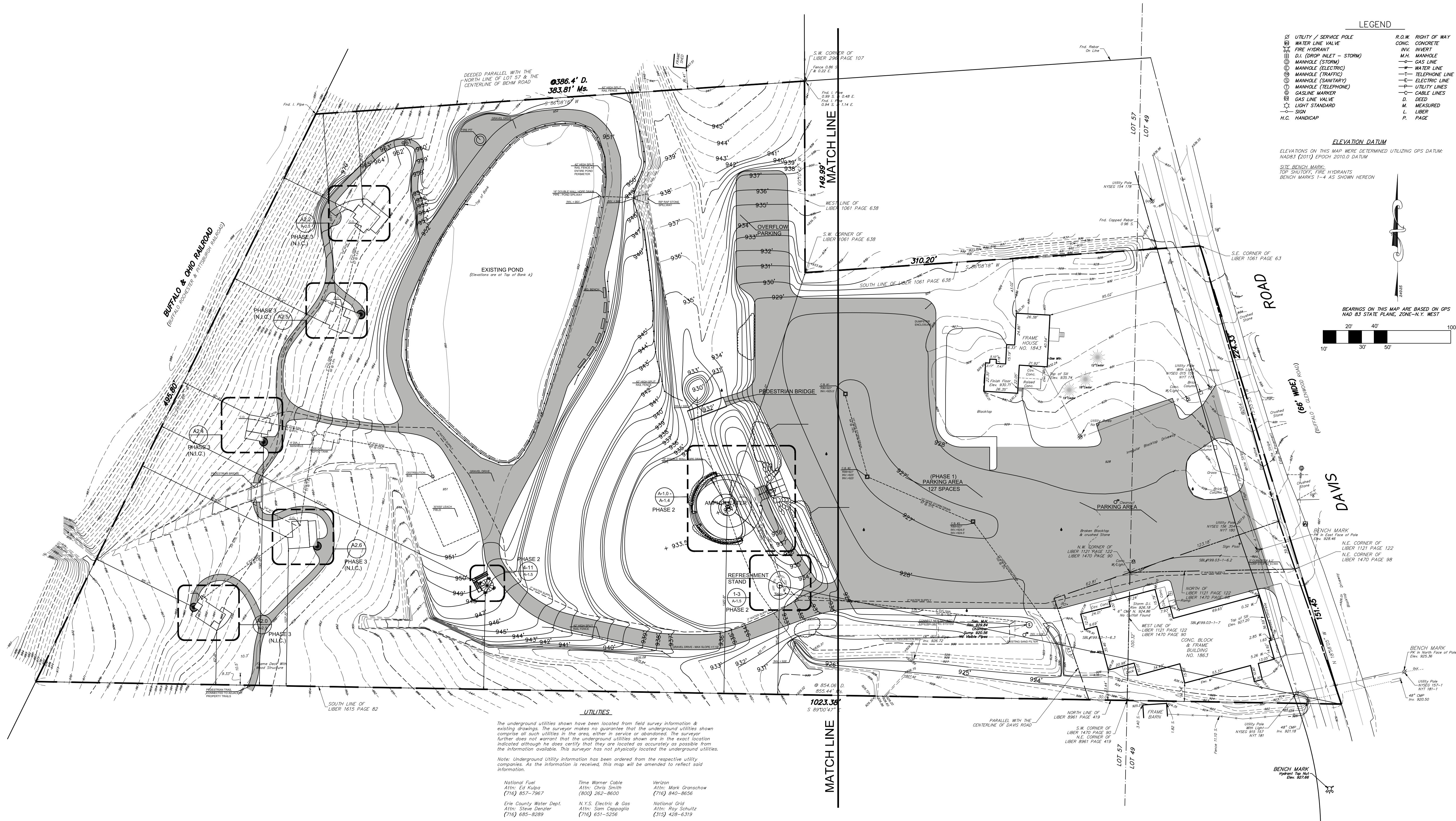

LEGEND

⊗ UTILITY / SERVICE POLE	R.O.W. RIGHT OF WAY
⊕ WATER LINE VALVE	CONC. CONCRETE
⊕ FIRE HYDRANT	INVERT
⊕ D.I. (DROP INLET - STORM)	M.H. MANHOLE
⊕ MANHOLE (STORM)	— GAS LINE
⊕ MANHOLE (ELECTRIC)	— WATER LINE
⊕ MANHOLE (TRAFFIC)	— TELEPHONE LINE
⊕ MANHOLE (SANITARY)	— ELECTRIC LINE
⊕ MANHOLE (TELEPHONE)	— UTILITY LINES
⊕ GAS LINE VALVE	— CABLE LINES
⊕ LIGHT STANDARD	D. DEED
— SIGN	M. MEASURED
H.C. HANDICAP	L. LIBER
	P. PAGE

ELEVATION DATUM
 ELEVATIONS ON THIS MAP WERE DETERMINED UTILIZING GPS DATUM: NAD83 (2011) EPOCH 2010.0 DATUM
 SITE BENCH MARK: TOP SURVEY, FIRE HYDRANTS, BENCH MARKS 1-4 AS SHOWN HEREON

BEARINGS ON THIS MAP ARE BASED ON GPS NAD 83 STATE PLANE ZONE-N.Y. WEST

SCALE: 1" = 40'-0"

UTILITIES
 The underground utilities shown have been located from field survey information & existing drawings. The surveyor makes no guarantee that the underground utilities shown comprise all such utilities in the area, either in service or abandoned. The surveyor further does not warrant that the underground utilities shown are in the exact location indicated although he does certify that they are located as accurately as possible from the information available. This surveyor has not physically located the underground utilities.

Note: Underground utility information has been ordered from the respective utility companies. As the information is received, this map will be amended to reflect said information.

National Fuel Attn: Ed Mulca (716) 857-7967	Time Warner Cable Attn: Davis Smith (800) 262-8600	Verizon Attn: Mark Granatow (716) 840-8656
Erie County Water Dept. Attn: Steve Dender (716) 685-6269	N.Y.S. Electric & Gas Attn: Sam Cappaglia (716) 631-3256	National Grid Attn: Roy Schultz (716) 428-6319

1 GRADING PLAN
 1" = 40'-0"

Buffalo Treehouse
 phone 716.833.TREE
 www.buffalotreehouse.com

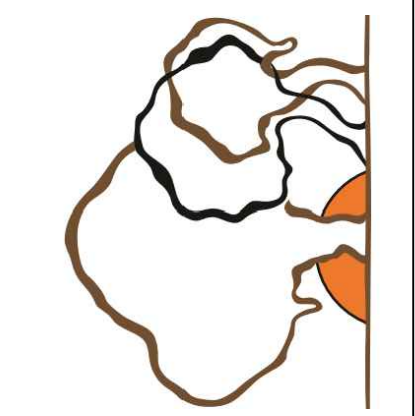

NOT FOR CONSTRUCTION

PROJECT NAME:
 WEST FALLS CENTER FOR THE ARTS EXPANSION GRADING PLAN

APPROVED AS DRAWN
 APPROVED AS NOTED
 NOT APPROVED, RESUBMIT

INITIALS: _____ DATE: _____

SCALE: SEE PLAN
 DRAWN BY: ALS
 Date: _____
 Submitted: 1-10-23 Page: SP.1.1

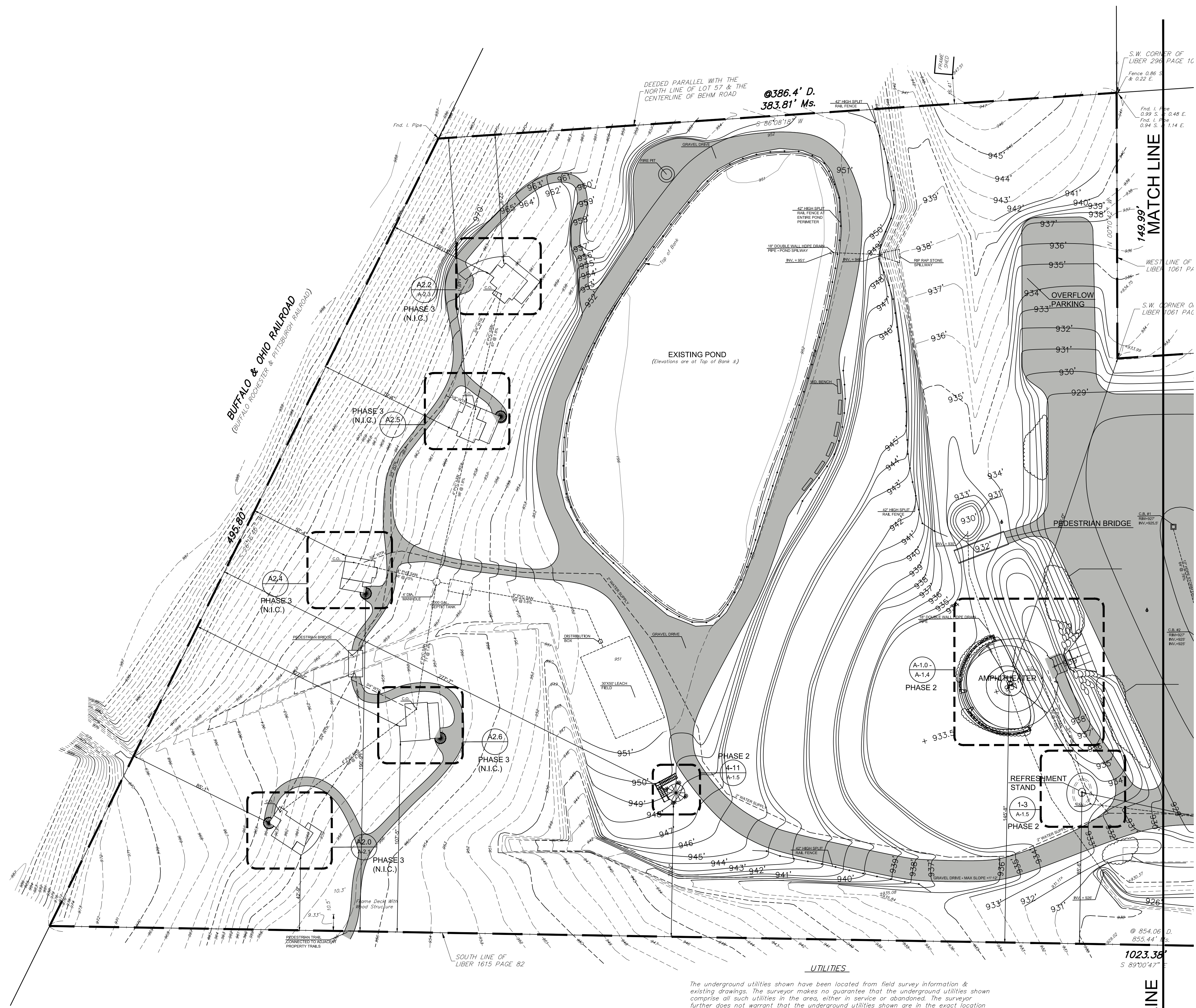

UTILITIES

The underground utilities shown have been located from field survey information & existing drawings. The surveyor makes no guarantee that the underground utilities shown comprise all such utilities in the area, either in service or abandoned. The surveyor further does not warrant that the underground utilities shown are in the exact location indicated although he does certify that they are located as accurately as possible from the information available. This surveyor has not physically located the underground utilities.

Note: Underground Utility information has been ordered from the respective utility companies. As the information is received, this map will be amended to reflect said information.

- | | | |
|--|--|--|
| National Fuel
Attn: Ed Kulpa
(716) 857-7967 | Time Warner Cable
Attn: Chris Smith
(800) 262-8600 | Verizon
Attn: Mark Granschow
(716) 840-8656 |
| Erie County Water Dept.
Attn: Steve Denzler
(716) 685-8289 | N.Y.S. Electric & Gas
Attn: Sam Ceppaglia
(716) 651-5256 | National Grid
Attn: Roy Schultz
(315) 428-6319 |

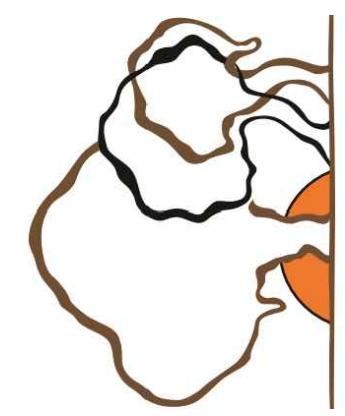

NOT FOR CONSTRUCTION

PROJECT NAME:
WEST FALLS CENTER FOR THE ARTS EXPANSION GRADING PLAN

APPROVED AS DRAWN
 APPROVED AS NOTED
 NOT APPROVED, RESUBMIT

INITIALS: _____ DATE: _____

SCALE: SEE PLAN
 DRAWN BY: ALS
 Date: _____
 Submit: 1-10-23 Page: SP.1.2

1. CORNER OF
ER 296 PAGE 107

2.2' E.
3.2' S.
0.99 S. 1.04 E.
0.94 S. 1.14 E.

WEST LINE OF
LIBER 1061 PAGE 638
S.W. CORNER OF
LIBER 1061 PAGE 638

310.20'
SOUTH LINE OF LIBER 1061 PAGE 638
S.E. CORNER OF
LIBER 1061 PAGE 63

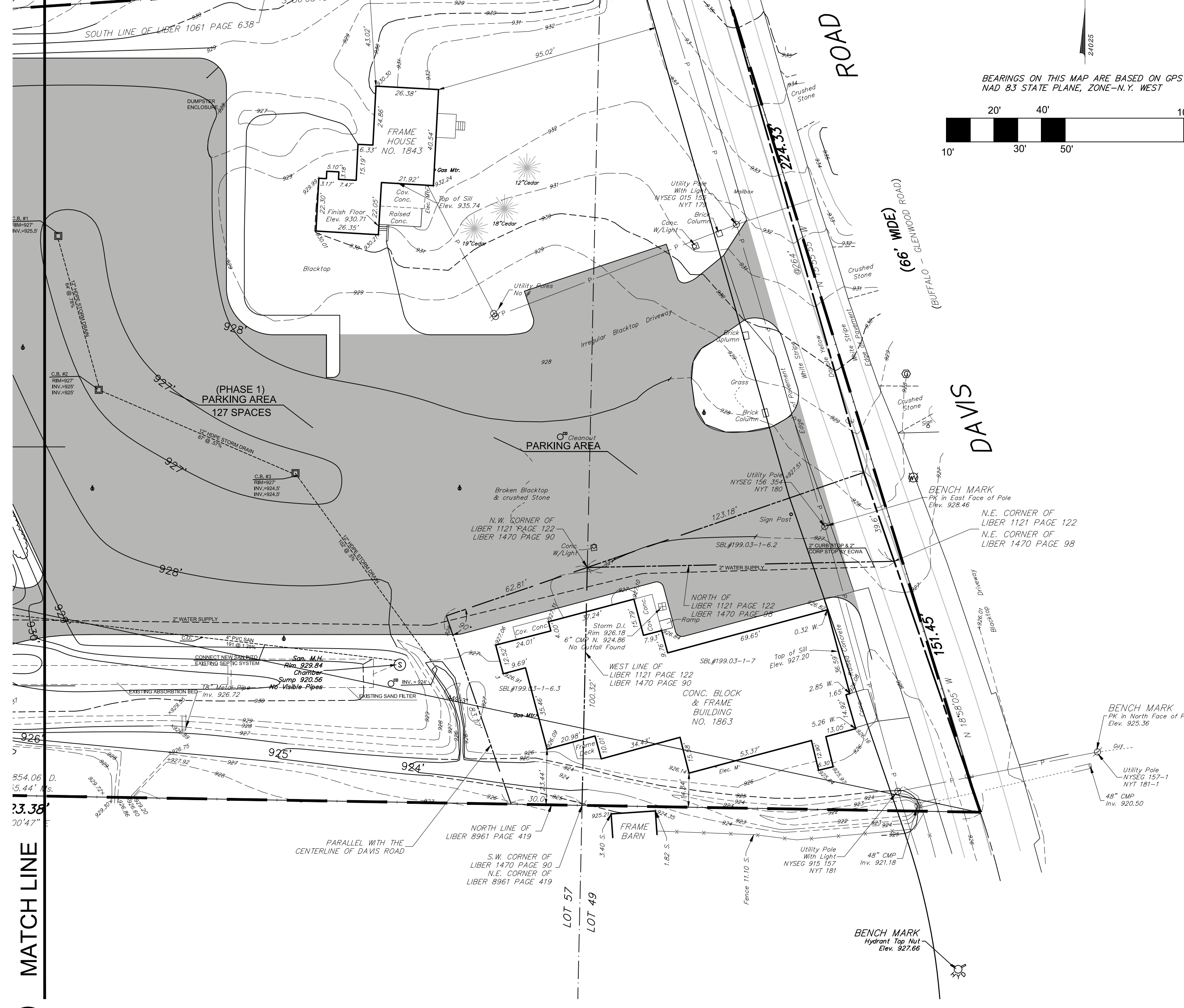

1 GRADING PLAN
1" = 30'-0"

LEGEND

- ⊗ UTILITY / SERVICE POLE
 - ⊕ WATER LINE VALVE
 - ⊕ FIRE HYDRANT
 - ⊕ D.I. (DROP INLET - STORM)
 - ⊕ MANHOLE (STORM)
 - ⊕ MANHOLE (ELECTRIC)
 - ⊕ MANHOLE (TRAFFIC)
 - ⊕ MANHOLE (SANITARY)
 - ⊕ MANHOLE (TELEPHONE)
 - ⊕ GASLINE MARKER
 - ⊕ GAS LINE VALVE
 - ⊕ LIGHT STANDARD
 - ⊕ SIGN
 - H.C. HANDICAP
- R.O.W. RIGHT OF WAY
 - CONC. CONCRETE
 - INV. INVERT
 - M.H. MANHOLE
 - GAS LINE
 - WATER LINE
 - TELEPHONE LINE
 - ELECTRIC LINE
 - UTILITY LINES
 - CABLE LINES
 - D. DEED
 - M. MEASURED
 - L. LIBER
 - P. PAGE

ELEVATION DATUM

ELEVATIONS ON THIS MAP WERE DETERMINED UTILIZING GPS DATUM:
NAD83 (2011) EPOCH 2010.0 DATUM

SITE BENCH MARK:
TOP SHUTOFF, FIRE HYDRANTS
BENCH MARKS 1-4 AS SHOWN HEREON

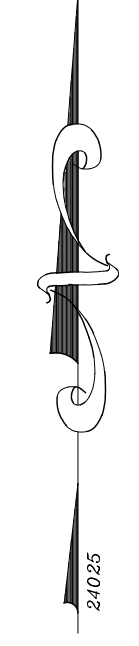

BEARINGS ON THIS MAP ARE BASED ON GPS
NAD 83 STATE PLANE, ZONE-N.Y. WEST

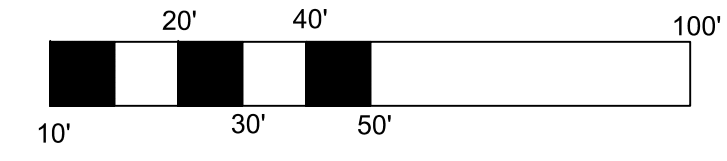

Buffalo Treehouse
phone 716.833.TREE
www.buffalotreehouse.com

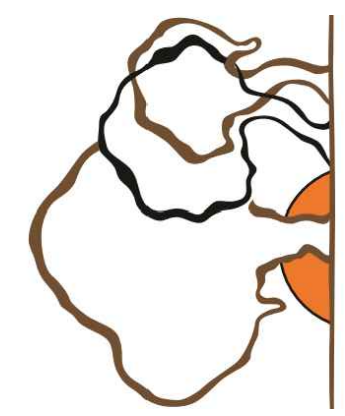

**NOT FOR
CONSTRUCTION**

PROJECT NAME:
**WEST FALLS CENTER FOR THE
ARTS EXPANSION
GRADING PLAN**

- APPROVED AS DRAWN
- APPROVED AS NOTED
- NOT APPROVED, RESUBMIT

INITIALS: _____ DATE: _____

SCALE: SEE PLAN

DRAWN BY: ALS

Date: _____ Page: _____

Submit: 1-10-23 SP.1.3



1 PARKING PLAN
1" = 30'-0"

Buffalo Treehouse
phone 716.833.TREE
www.buffalotreehouse.com

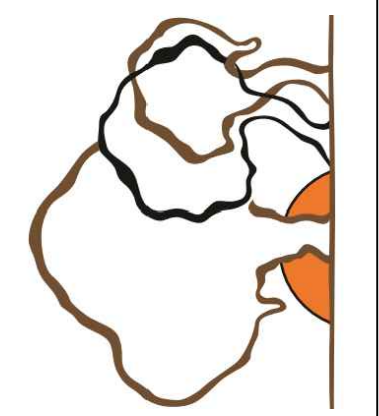

NOT FOR CONSTRUCTION

PROJECT NAME:
WEST FALLS CENTER FOR THE
ARTS EXPANSION
PARKING PLAN

APPROVED AS DRAWN
 APPROVED AS NOTED
 NOT APPROVED, RESUBMIT
 INITIALS: _____ DATE: _____
 SCALE: SEE PLAN
 DRAWN BY: ALS
 Date: _____ Page: _____
 Submit: 1-10-23 SP1.4



1 LANDSCAPING PLAN
1" = 30'-0"

PLANT MATERIAL LIST:

QTY.	SIZE	SPECIES NAME
19	10-12 FT.	NELLIE STEVEN HOLLY
25	10-12 FT.	NORWAY SPRUCE
3	2" -3" CAL.	REDBUD
41	10-12 FT.	COLORADO BLUE SPRUCE
22	10-12 FT.	AMERICAN HOLLY
1	8-10 FT.	WEeping BLUE ATLAS CEDAR
1	3" CAL.	VARIEGATED COPPER BEECH

Buffalo Treehouse
phone 716.833.TREE
www.buffalotreehouse.com

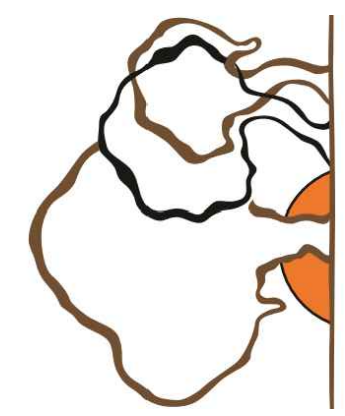

NOT FOR CONSTRUCTION

PROJECT NAME:
WEST FALLS CENTER FOR THE ARTS EXPANSION ENLARGED LANDSCAPING PLAN

- APPROVED AS DRAWN
- APPROVED AS NOTED
- NOT APPROVED, RESUBMIT

INITIALS: _____ DATE: _____

SCALE: SEE PLAN

DRAWN BY: ALS

Date: _____ Page: _____

Submit: 1-10-23 Page: SP1.5

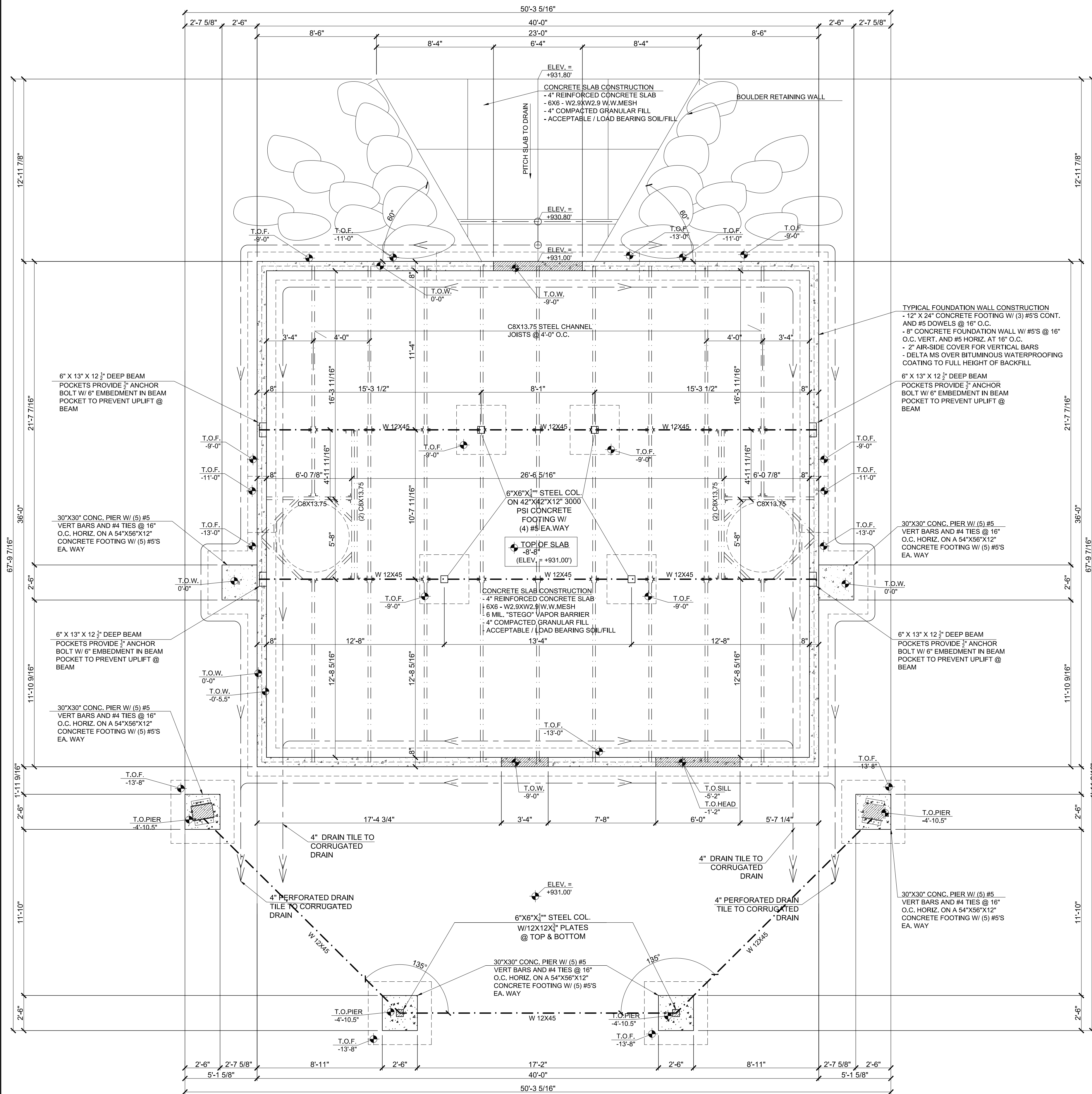

1 AMPHITHEATER FOUNDATION PLAN
1/4" = 1'-0"

CONCRETE

- CONCRETE FORMS, SHORING AND POURING METHODS SHALL CONFORM TO ALL CURRENT PRACTICES ENDORSED BY THE AMERICAN CONCRETE INSTITUTION.
- BACK FILL SHALL NOT BE PLACED AGAINST BASEMENT FOUNDATION WALLS UNTIL:
 - CONCRETE OR MASONRY GROUT HAS REACHED 28 DAY STRENGTH, AND
 - STRUCTURAL FIRST FLOOR FRAMING, INCLUDING SUB-FLOOR, REQUIRED TO STABILIZE FOUNDATION WALLS IS COMPLETE.
 - FOUNDATION WALLS HAVE BEEN PROPERLY SHORED
 - BASEMENT SLAB HAS BEEN POURED

CONCRETE QUALITY, DESIGN, AND CONTROL

- A) DESIGN OF MIXTURES - CONCRETE DESIGNED IN ACCORDANCE WITH ACI 301 (LATEST EDITION) TO ATTAIN FOLLOWING PROPERTIES OF STRENGTH, SLUMP, AND ENTRAINED AIR CONTENT, WATERPROOFING, AND SUBMITTED TO ENGINEER FOR APPROVAL.

USE	NYS DOT CLASS	28 DAY PSI	AIR	SLUMP	W/C RATIO
FOOTINGS, FROST WALLS & PIERS	A	3000#	5%-7%	4"	0.50
BASEMENT WALLS	A	3500#	5%-7%	4"	0.50
SLABS ON GRADE	C	3500#	5%-7%	3"	0.45
EXT. CONC.	A	4000#	6%-8%	3"	0.45

ALL CONCRETE NOT DEFINITELY SPECIFIED TO BE OF CLASS A CONCRETE, 60 KSI REINFORCEMENT INSTALLED WHERE AND AS SHOWN.

- B) IF AT ANY TIME, TESTS FOR JOB CONCRETE INDICATE FAILURE TO MEET STRENGTH, SLUMP, WATERPROOFING OR AIR CONTENT, THE CONTRACTOR IS REQUIRED TO CHANGE PROPORTIONS TO MEET REQUIREMENTS.
- C) BATCHING OF MATERIALS - IN CONFORMANCE TO REQUIREMENTS OF ASTM SPECIFICATIONS C94, WEIGHT-BATCH APPARATUS FOR CONVENTIONAL TYPE MIXERS TO ALSO MEET SAME REQUIREMENTS.
- D) REFER TO DRAWINGS FOR ALL CONCRETE REINFORCING.
- E) STEP FOOTINGS AT 24" HORIZONTALLY FOR EVERY 12" VERTICALLY AS REQUIRED BY SITE CONDITIONS AND PLANS.
- F) CARRY ALL FOOTINGS TO FIRM UNDISTURBED NONFROZEN BEARING.
- G) THE CONTRACTOR SHALL MAKE EVERY REASONABLE EFFORT TO CONTROL CRACKING IN CONCRETE FLOOR SLABS INCLUDING, BUT NOT LIMITED TO, SAWCUTTING CONTROL JOINTS AT 14" DEEP SPACED AT 24 TO 36 TIMES THE SLAB THICKNESS, NOT TO EXCEED 15'-0" IN ANY DIRECTION. INSTALL PROPER STRENGTH CONCRETE FOR INTENDED USE. AVOID WET MIXES AND RAPID DRYING OF THE CONCRETE. ALL CONCRETE PENETRATIONS SHALL BE GASKETED, WEATHER STRIPPED OR OTHERWISE SEALED. THIS INCLUDES, BUT IS NOT LIMITED TO, WINDOWS, DOORS, HVAC DUCTWORK, PLUMBING PIPE AND ELECTRICAL PENETRATIONS, ETC.

MIXING OF CONCRETE

- A) UNLESS OTHERWISE AUTHORIZED, MIXING OF CONCRETE READY-MIX EQUIPMENT CONFORMING TO ASTM SPECIFICATIONS C94, VOLUME OF MIXED MATERIAL FOR EACH BATCH NOT TO EXCEED THE MANUFACTURER'S RATED MIXER CAPACITY.
- B) CONCRETE MIXED UNTIL THERE IS A UNIFORM DISTRIBUTION OF MATERIALS AND DISCHARGED COMPLETELY BEFORE MIXER IS RECHARGED. CONCRETE DELIVERED TO SITE OF WORK AND DISCHARGE COMPLETED WITHIN ONE (1) HOUR FROM THE TIME WATER IS ADDED TO THE MIX, OR BEFORE DRUM HAS REVOLVED 300 REVOLUTIONS, WHICHEVER COMES FIRST. CONCRETE BEYOND THESE LIMITS SHALL BE REJECTED.

WOOD FRAME AND SHEATHING NOTES

- ACCURATELY CUT, FIT AND SQUIDLY FASTEN MEMBERS TO PROVIDE PLUMB, LEVEL, TRUE AND RIGID WORK. NAILING NOT INDICATED ON DRAWINGS SHALL BE IN ACCORDANCE WITH "RECOMMENDED NAILING SCHEDULE" CONTAINED IN AF&PA, (WFCM-2001) MANUAL FOR HOUSE FRAMING.
- COMPLY WITH RECOMMENDATIONS CONTAINED IN APA, DESIGN/CONSTRUCTION GUIDE - RESIDENTIAL AND COMMERCIAL, FOR PLYWOOD PRODUCTS INDICATED.
- FOR BOLTED CONNECTIONS, DRILL HOLES 1/8" LARGER IN DIAMETER THAN THE BOLTS BEING USED. PROVIDE WASHERS UNDER BOLT HEADS AND NUTS IN CONTACT WITH WOOD.
- PROVIDE SINGLE BOTTOM PLATE AND DOUBLE TOP PLATES FOR LOAD BEARING WALLS, 2" NOM. THICK BY THE WIDTH OF THE STUDS UNLESS NOTED OTHERWISE. STAGGER TOP PLATE SPLICES. SPLICE ONLY AT STUD LOCATIONS.
- INSTALL BLOCKING IN A CONTINUOUS HORIZONTAL ROW AT MID HEIGHT OF FIRST LEVEL STUD BEARING WALLS.
- PRESSURE TREAT ALL WOOD EXPOSED TO WEATHER OR IN CONTACT WITH SOIL, WATER, MASONRY, STEEL OR CONCRETE, AND ALL WOOD FRAMING MEMBERS DIRECTLY ABOVE SOIL WHEN BOTTOM ELEVATION IS 8" OR LESS ABOVE THE SOIL OR AS NOTED ON DRAWINGS.
- GLUE AND NAIL EACH PLY OF MULTIPLE PIECE BEAMS TOGETHER WITH THREE ROWS OF 16D NAILS AT 12" O.C. STAGGERED. LOCATE ROWS OF NAILING 2" FROM TOP AND BOTTOM FACES AND AT MID DEPTH OF BEAM.
- IN ADDITION TO NAILING SPECIFIED ABOVE, BOLT THREE PLY BEAMS WITH 1/2" DIA. BOLTS AT 24" O.C. STAGGERED ALONG TOP AND BOTTOM FACES AT 1/3 BEAM DEPTH.

WOOD FRAME AND SHEATHING NOTES CONT.

- PROVIDE BUILT UP STUD COLUMNS AT BEAM BEARING LOCATIONS IN STUD WALLS UNLESS NOTED OTHERWISE. CONSTRUCT BUILT UP STUD COLUMNS THE SAME WIDTH AS BEAM AND PROVIDE A MINIMUM BEAM BEARING OF 3 1/2".
- FLOOR JOIST SPANS (UNLESS OTHERWISE NOTED ON PLANS)
- FLOOR JOISTS SPF #2 2X10 @ 16" O.C. RATED FOR 40# LIVE LOAD, 10# DEAD LOAD - MAX SPAN = 19'5"
 - FLOOR JOISTS SPF #2 2X10 @ 16" O.C. RATED FOR BEDROOM 30# LIVE LOAD, 10# DEAD LOAD - MAX SPAN = 17'2"
 - FLOOR JOISTS SPF #2 2X10 @ 12" O.C. RATED FOR 30# LIVE LOAD, 10# DEAD LOAD - MAX SPAN = 19'0"
- (FIRST FLOOR JOIST SELECTION BASED ON 40# LIVE LOAD, 10# DEAD LOAD. SECOND FLOOR JOIST SELECTION BASED ON 30# LIVE LOAD, 10# DEAD LOAD. PORCH JOIST SELECTION BASED ON 60# LIVE LOAD)
- BRIDGING, FULL DEPTH SOLID BLOCKING, AND CROSS BRACING SHALL BE INSTALLED IN FLOOR JOISTS AT INTERVALS NOT EXCEEDING 8'0"
- DO NOT BORE HOLES CLOSER THAN 2" FROM THE TOP OR BOTTOM OF JOISTS. LIMIT DIAMETER OF HOLES TO 1/3 OF THE DEPTH OF THE MEMBER. REVIEW BORE HOLE LOCATIONS WITH ARCHITECT/ENGINEER BEFORE PROCEEDING.
- HEADER SELECTION CRITERIA (UNLESS OTHERWISE NOTED ON PLANS)
- (2) 2X6 FOR MAX. SPAN OF 3'-6"
 - (2) 2X8 FOR MAX. SPAN OF 4'-6"
 - (2) 2X10 FOR MAX. SPAN OF 5'-6"
- HEADERS FOR WINDOWS TO BE DOUBLE 2X10'S UNLESS OTHERWISE NOTED.
- CONSTRUCT HEADERS WITH CONTINUOUS PLYWOOD FILLERS OR SPACER BLOCKS AS REQUIRED TO MATCH WALL WIDTH. LOCATE SPACER BLOCKS AT EACH END AND AT MID SPAN OF HEADER. CONSTRUCT HEADERS FROM LUMBER WITHOUT END SPLICES, CHECKS OR SHAKES.
- CEILING JOIST SPANS (UNLESS OTHERWISE NOTED ON PLANS)
- 2X6 @ 16" O.C. SPF #2 RATED FOR MAX. SPAN OF 12'-10"
 - 2X8 @ 16" O.C. SPF #2 RATED FOR MAX. SPAN OF 16'-3"
 - 2X10 @ 16" O.C. SPF #2 RATED FOR MAX. SPAN OF 19'-10"
 - 2X10 @ 12" O.C. SPF #2 RATED FOR MAX. SPAN OF 22'-1"
- (CEILING JOIST SELECTION BASE ON 20# LOAD UNINHABITABLE ATTIC W/ LIMITED STORAGE) DO NOT NOTCH JOISTS IN THE MIDDLE THIRD OF THE SPAN. LIMIT NOTCHES TO THE TOP FACE OF THE JOIST AND TO A MAX. OF 1/3 THE DEPTH OF THE MEMBER. NO OVERCUTS PERMITTED.
- ROOF RAFTER CRITERIA (UNLESS OTHERWISE NOTED ON PLANS)
- 2X6 @ 16" O.C. SPF #2 RATED FOR MAX. SPAN OF 8'-5"
 - 2X8 @ 16" O.C. SPF #2 RATED FOR MAX. SPAN OF 10'-8"
 - 2X10 @ 16" O.C. SPF #2 RATED FOR MAX. SPAN OF 13'-1"
- (ROOF RAFTER SELECTION BASED ON 55# GROUND SNOW LOAD, 10# DEAD LOAD)
- RAFTERS AND FLOOR JOISTS SHALL BE SUPPORTED LATERALLY AT THE ENDS AND AT EACH SUPPORT BY SOLID BLOCKING EXCEPT WHERE ENDS ARE ANCHORED TO A HEADER, BAND OR RIM JOIST, OR TO AN ADJOINING STUD.
- INSTALL ROOF SHEATHING WITH FACE GRAIN ACROSS SUPPORTS, USING PANELS CONTINUOUS OVER TWO OR MORE SPANS WITH END JOINTS BETWEEN PANELS STAGGERED AND LOCATED OVER CENTER OF SUPPORTS.
- NAIL SHEATHING 6" O.C. ALONG PANEL ENDS AND 12" O.C. AT INTERMEDIATE SUPPORTS USING 10D COMMON NAILS.
- CANCELLED JOIST SPACES SHALL HAVE 2X SOLID BLOCKING (FIRE STOPPING) OVER BEARING WALLS AND/OR BEAMS. NO JOIST CAVITY SHALL EXCEED 20'-0". STUD CAVITIES SHALL BE LIMITED TO CANCELLED CAVITY HEIGHT OF 8'-0". FIRE BLOCKING SHALL BE PROVIDED AS REQUIRED TO LIMIT SUCH HEIGHT.
- JOISTS, HEADERS AND BEAMS SHALL BE SPF UNLESS OTHERWISE NOTED. THE FOLLOWING SHALL BE ASSUMED UNLESS OTHERWISE NOTED.

CONNECTORS & FASTENERS

- ALL NAILING AND FASTENING SHALL COMPLY WITH THE APPLICABLE CODE'S AND NAIL FASTENING SCHEDULE (USC TABLE [25-2]), BOCA APPENDIX E.
- ALL FLUSH BEAMS AND GRIDDERS SHALL USE PROPERLY SIZED JOIST HANGERS TO SUPPORT ABUTTING JOISTS AND RAFTERS.
- FLASHING**
- INSTALL FLASHING AND COUNTER-FLASHING OF 26 GAUGE GALVANIZED METAL OR ALUMINUM WHEREVER DISSIMILAR BUILDING MATERIALS JOIN OR INTERSECT AT THE ROOF OF THE STRUCTURE. THIS INCLUDES ALL INTERSECTIONS OF THE ROOF WITH VERTICAL WALLS, CHIMNEYS, AND DORMERS, AND AS OTHERWISE SHOWN ON THE DRAWINGS. FLASHING MUST ALSO BE INSTALLED ABOVE WINDOWS AND DOORS, AND AT ALL HORIZONTAL JOINTS IN SHEET SIDING, AVOID CONTACT BETWEEN DISSIMILAR METALS. ALL FLASHING IN CONTACT WITH P.T. LUMBER TO BE NON-ALUMINUM.

HEM-FIR: FB=965 PSI, FV=135 PSI, E=1,100,000 PSI

DOUG-FIR: FB=965 PSI, FV=135 PSI, E=1,100,000 PSI

MICROLAM: FB=2,800 PSI, FV=265 PSI, E=1,900,000 PSI

CONCRETE: FB=24,000 PSI, E=29,000,000 PSI

Buffalo Treehouse
phone 716.833.TREE
www.buffalotreehouse.com

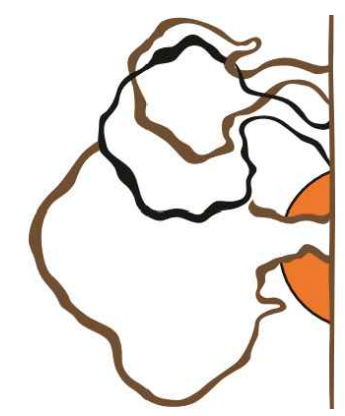

NOT FOR CONSTRUCTION

PROJECT NAME:
WEST FALLS CENTER FOR THE ARTS EXPANSION - PHASE 2 AMPHITHEATER PLANS

APPROVED AS DRAWN
 APPROVED AS NOTED
 NOT APPROVED, RESUBMIT

INITIALS: _____ DATE: _____

SCALE: SEE PLAN
DRAWN BY: ALS
DATE: _____
SUBMITTED: 1-10-23
PAGE: A-1.0

GARDEN ROOF™

- EXTENSIVE VEGETATION
- SUBSTRATE SOIL
- SYSTEM FILTER SF
- FLORADRAIN 40
- MOISTURE MAT SSM45
- HYDRODRAIN
- STYROFOAM®
- ROOT STOP WSF 40
- HYDROFLEX 30
- MM6125-EV
- SURFACE CONDITIONER

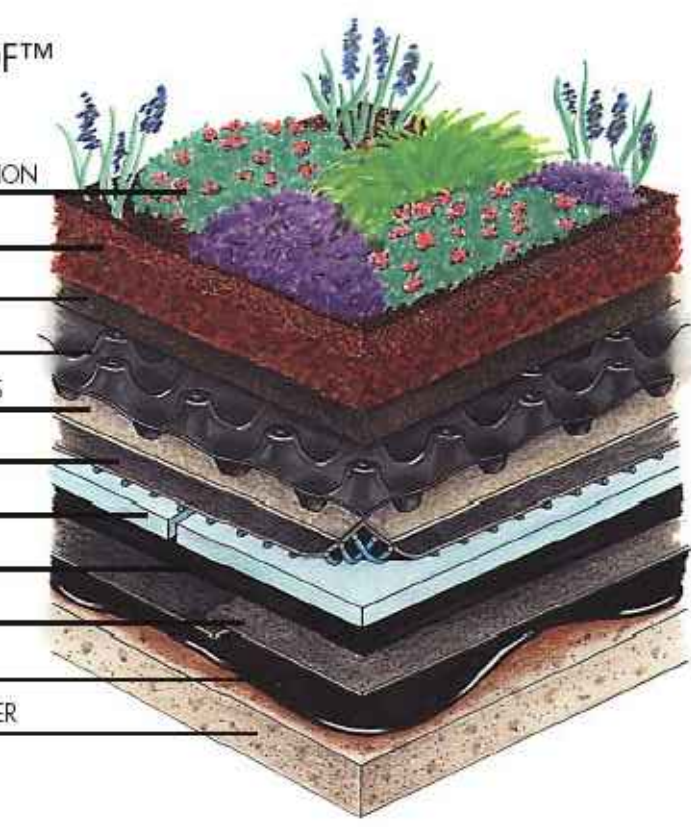

Buffalo Treehouse
 phone 716.833.TREE
 www.buffalotreehouse.com

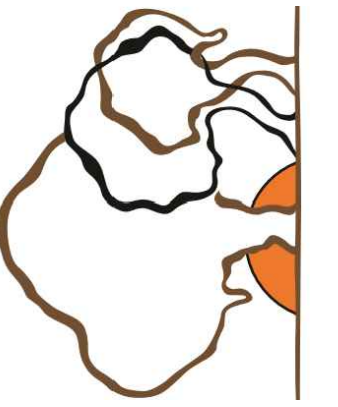

NOT FOR CONSTRUCTION

PROJECT NAME:
WEST FALLS CENTER FOR THE ARTS EXPANSION - PHASE 2 AMPHITHEATER PLANS

APPROVED AS DRAWN
 APPROVED AS NOTED
 NOT APPROVED, RESUBMIT

INITIALS: _____ DATE: _____

SCALE: SEE PLAN
 DRAWN BY: ALS
 Title: _____
 1-10-23 A-1.1

ELECTRICAL LEGEND

	20 AMP
	OVER COUNTER
	GROUND FAULT CIRCUIT INTERRUPT.
	220 30 AMP

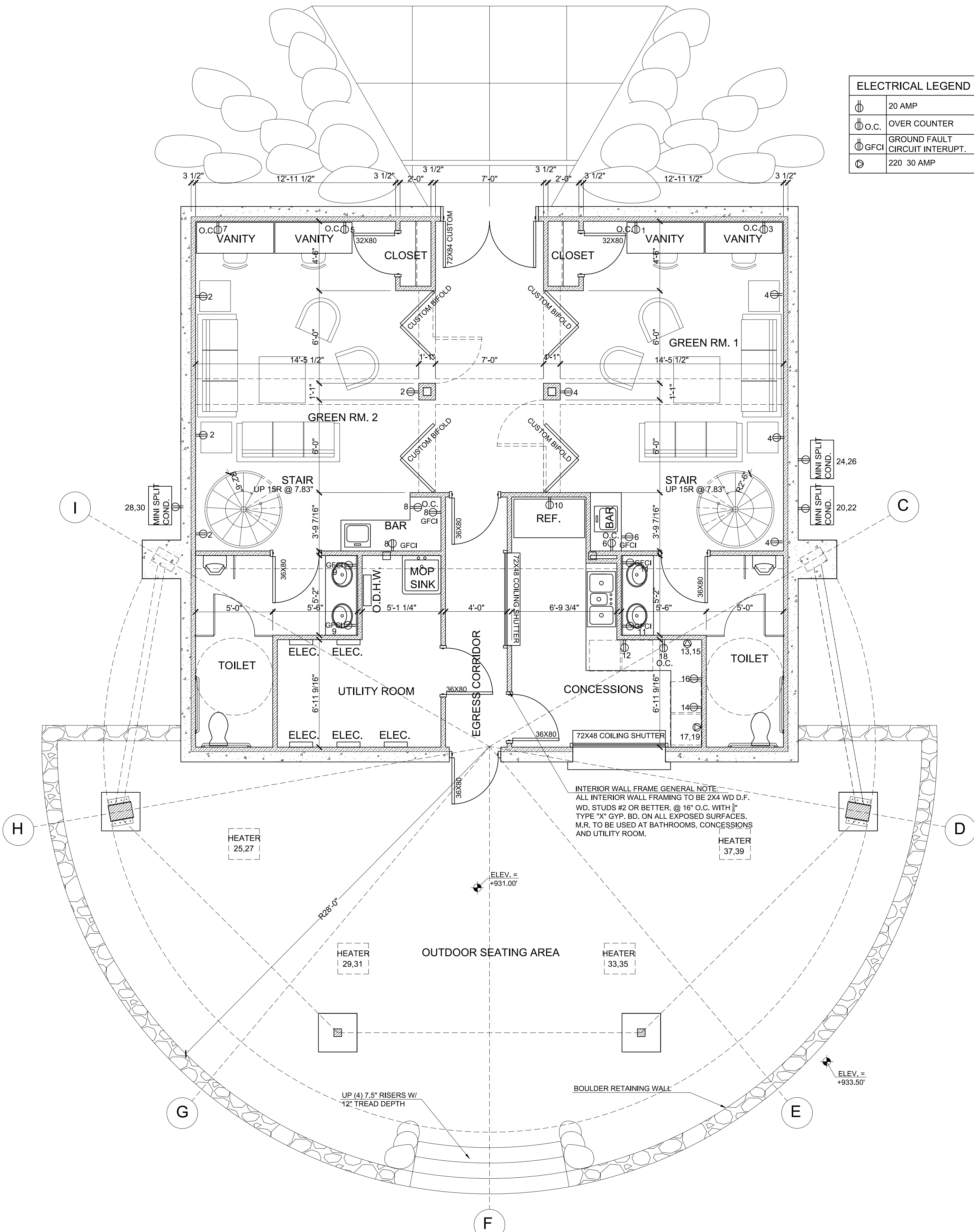

1 AMPHITHEATER GREEN ROOM PLANS
 1/4" = 1'-0"

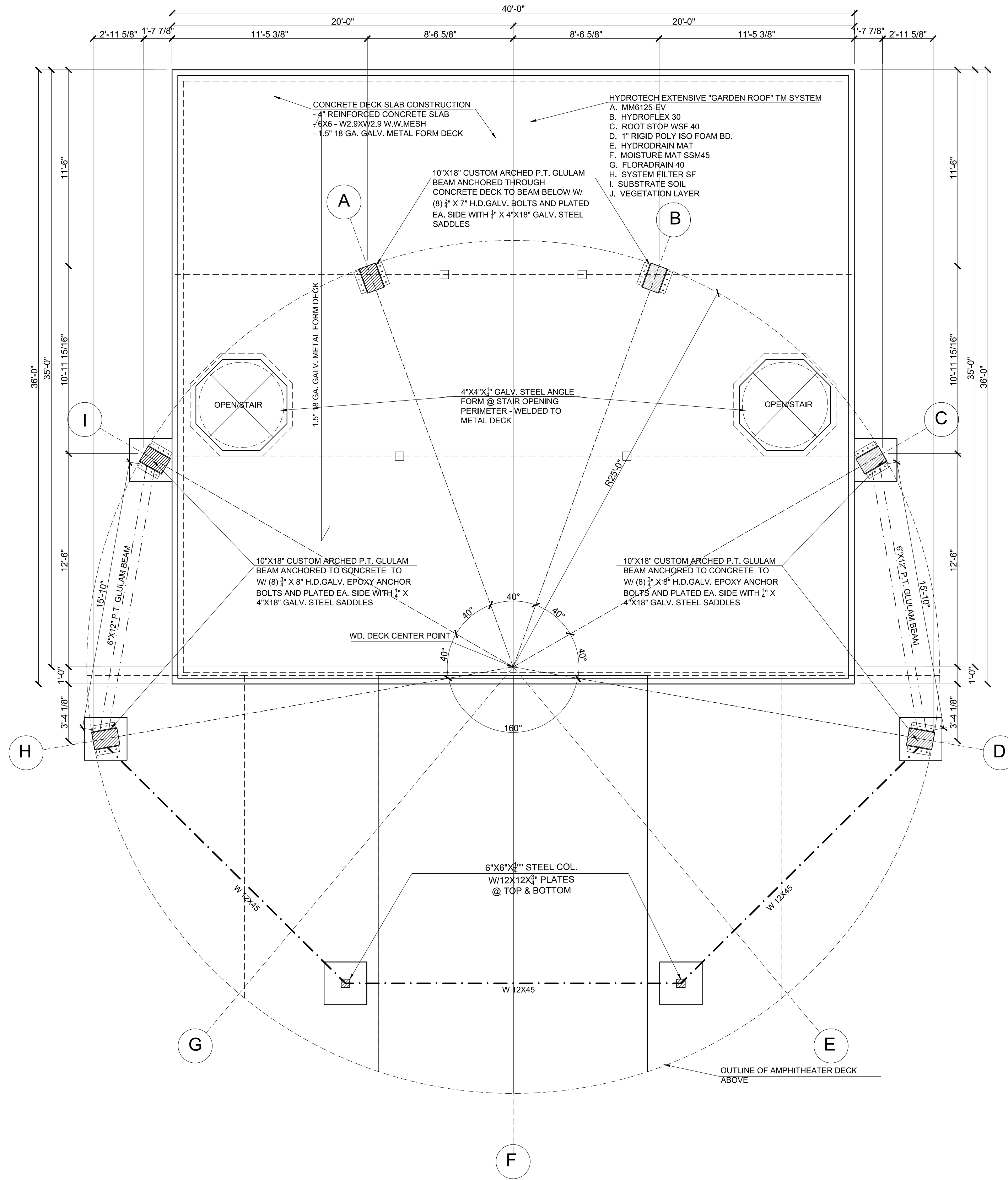

2 AMPHITHEATER BEAM LAYOUT
 1/4" = 1'-0"

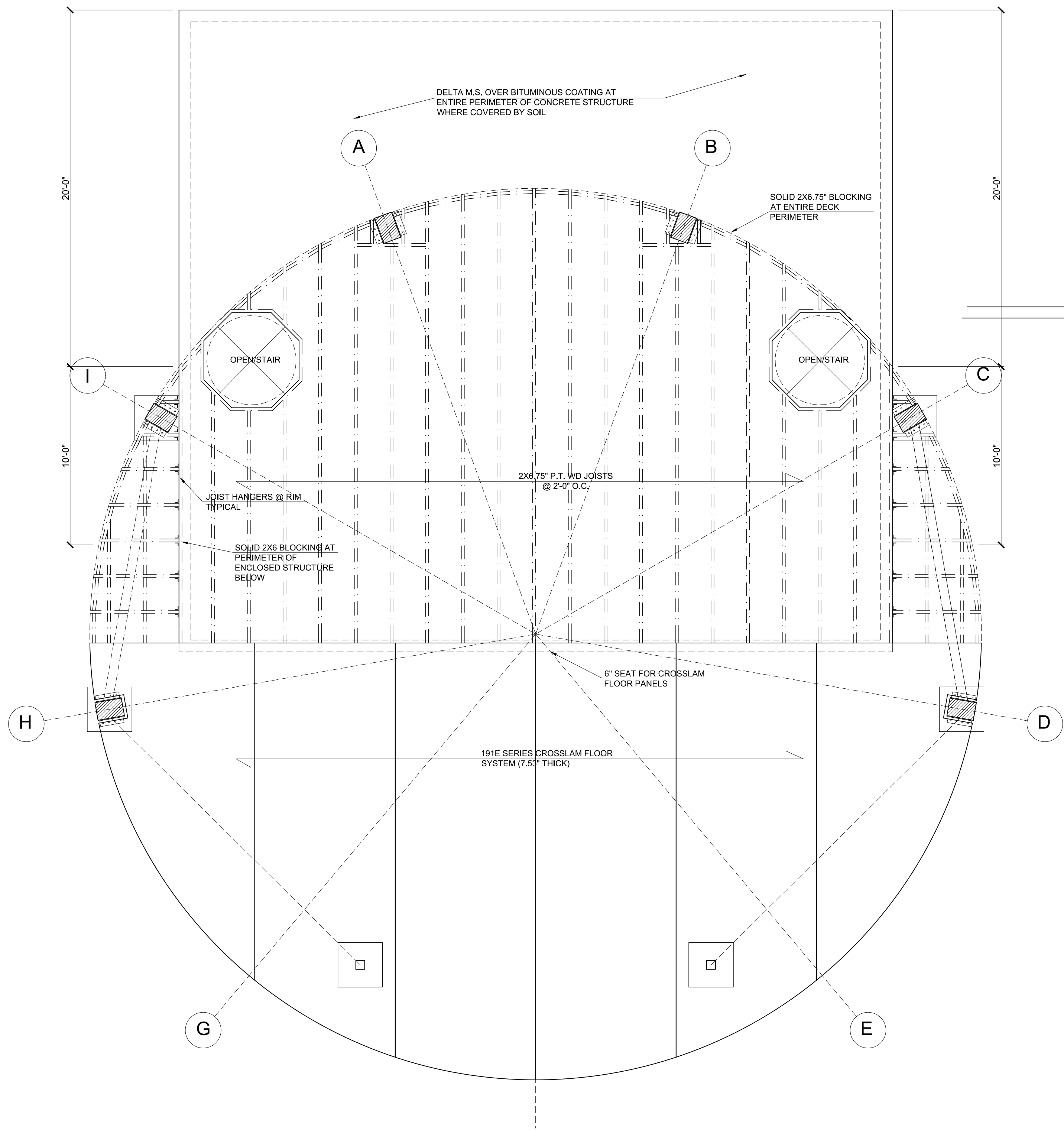

1 AMPHITHEATER JOIST FRMAING PLAN
1/4" = 1'-0"

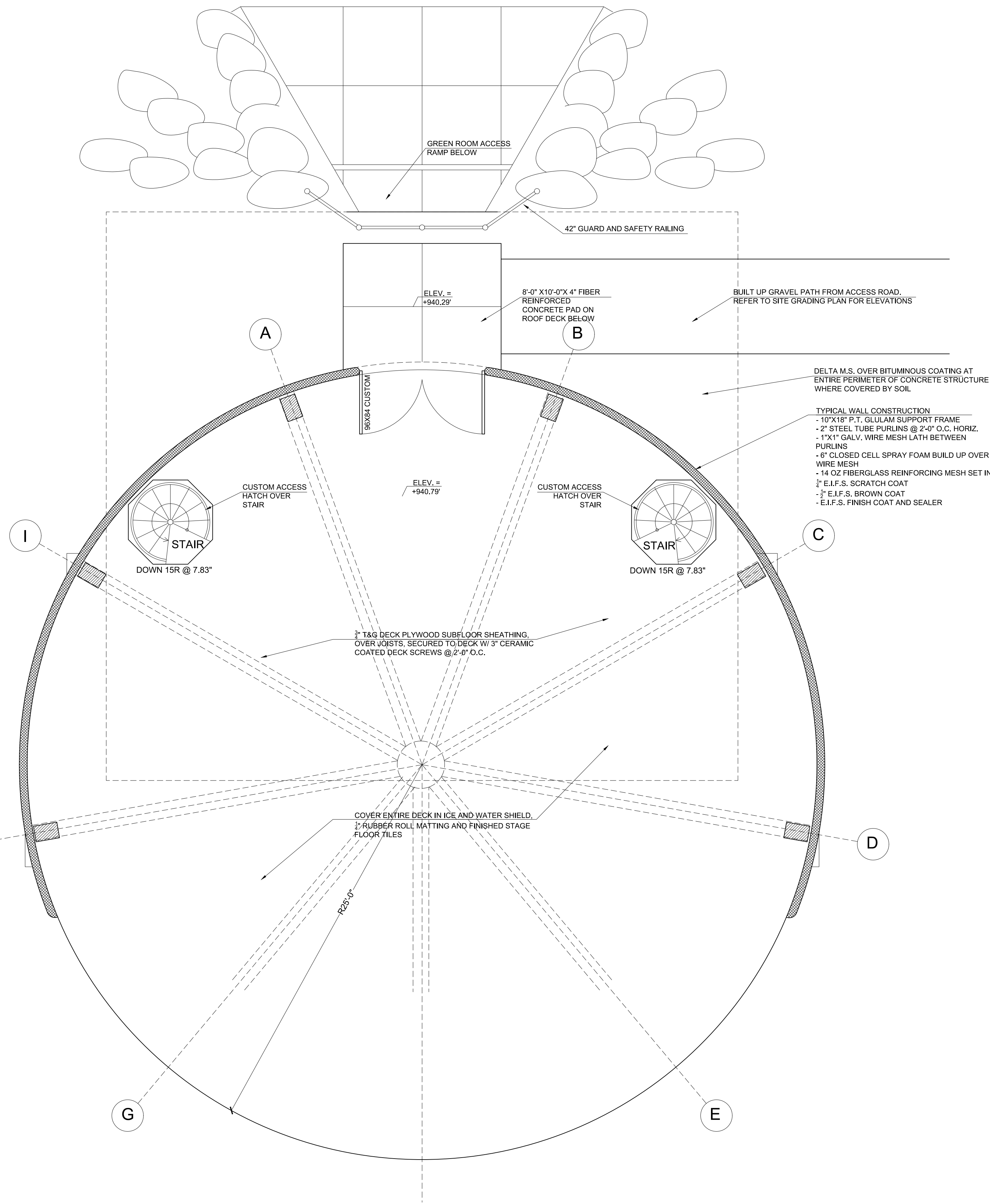

2 AMPHITHEATER DECK/FLOOR PLAN
1/4" = 1'-0"

Buffalo Treehouse
phone 716.833.TREE
www.buffalotreehouse.com



NOT FOR CONSTRUCTION

PROJECT NAME:
WEST FALLS CENTER FOR THE
ARTS EXPANSION - PHASE 2
AMPHITHEATER PLANS

APPROVED AS DRAWN
 APPROVED AS NOTED
 NOT APPROVED, RESUBMIT

INITIALS: _____ DATE: _____

SCALE: SEE PLAN
DRAWN BY: ALS
Title: _____ Page: _____
Submit: 1-10-23 A-1.2

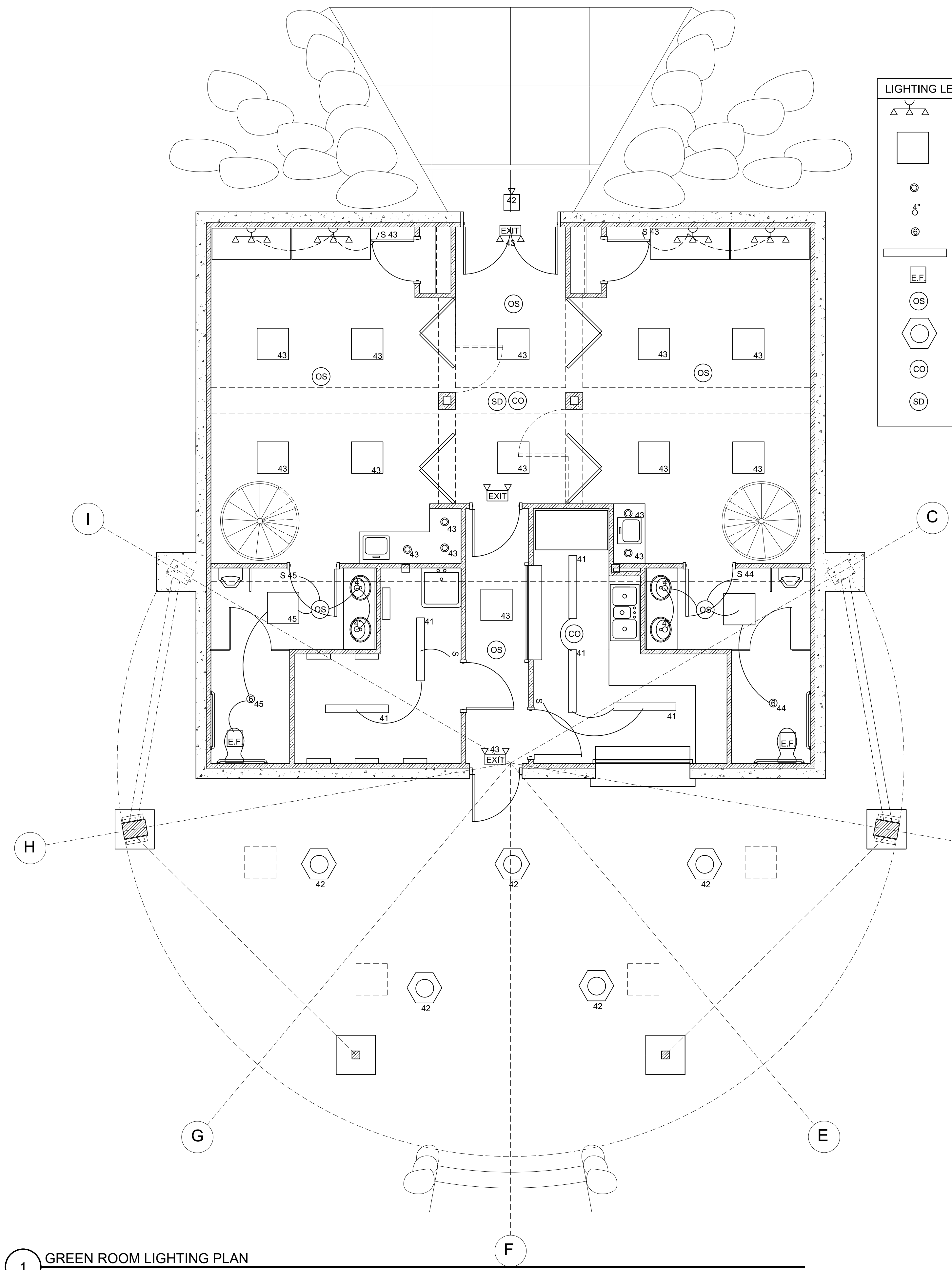

LIGHTING LEGEND

	VANITY LIGHT
	2X2 LIGHT
	PENDANT LIGHT
	4" RECESSED LIGHT
	6" RECESSED LIGHT
	4'-0" STRIP LIGHT
	EXHAUST FAN
	OCCUPANCY SENSOR
	6" CAN LIGHT CUSTOM COMB
	CARBON MONOXIDE DETECTOR
	SMOKE DETECTOR

1 GREEN ROOM LIGHTING PLAN
1/4" = 1'-0"

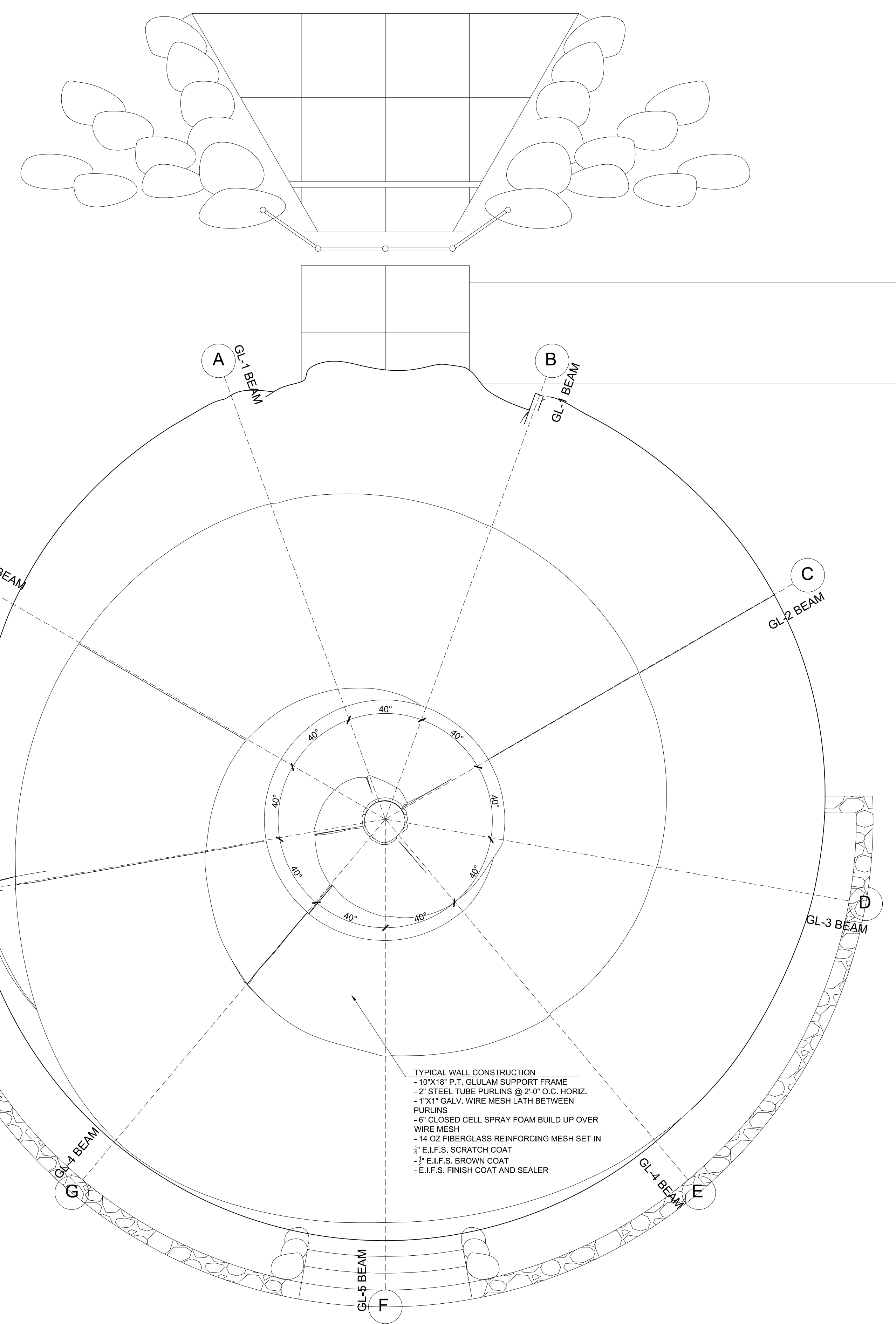

TYPICAL WALL CONSTRUCTION
 - 10"x18" P.T. GLULAM SUPPORT FRAME
 - 2" STEEL TUBE PURLINS @ 2'-0" O.C. HORIZ.
 - 1"x1" GALV. WIRE MESH LATH BETWEEN PURLINS
 - 6" CLOSED CELL SPRAY FOAM BUILD UP OVER WIRE MESH
 - 14 OZ FIBERGLASS REINFORCING MESH SET IN
 - 1/2" E.I.F.S. SCRATCH COAT
 - 3/4" E.I.F.S. BROWN COAT
 - E.I.F.S. FINISH COAT AND SEALER

2 AMPHITHEATER ROOF PURLIN AND MESH PLAN
1/4" = 1'-0"

Buffalo Treehouse
 phone 716.833.TREE
 www.buffalotreehouse.com

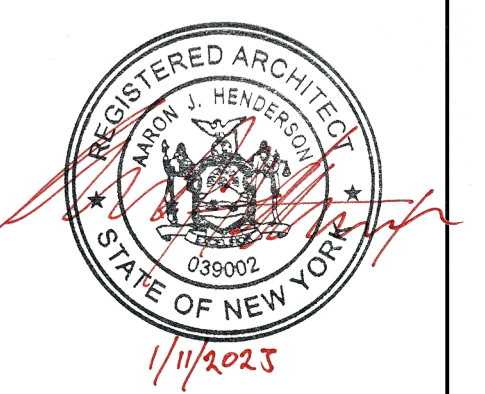
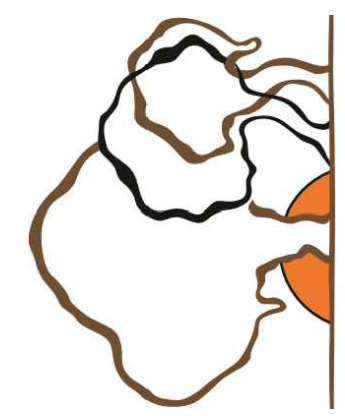

NOT FOR CONSTRUCTION

PROJECT NAME:
 WEST FALLS CENTER FOR THE
 ARTS EXPANSION - PHASE 2
 AMPHITHEATER PLANS

APPROVED AS DRAWN
 APPROVED AS NOTED
 NOT APPROVED, RESUBMIT

INITIALS: _____ DATE: _____

SCALE: SEE PLAN
 DRAWN BY: ALS
 Title: _____
 1-10-23

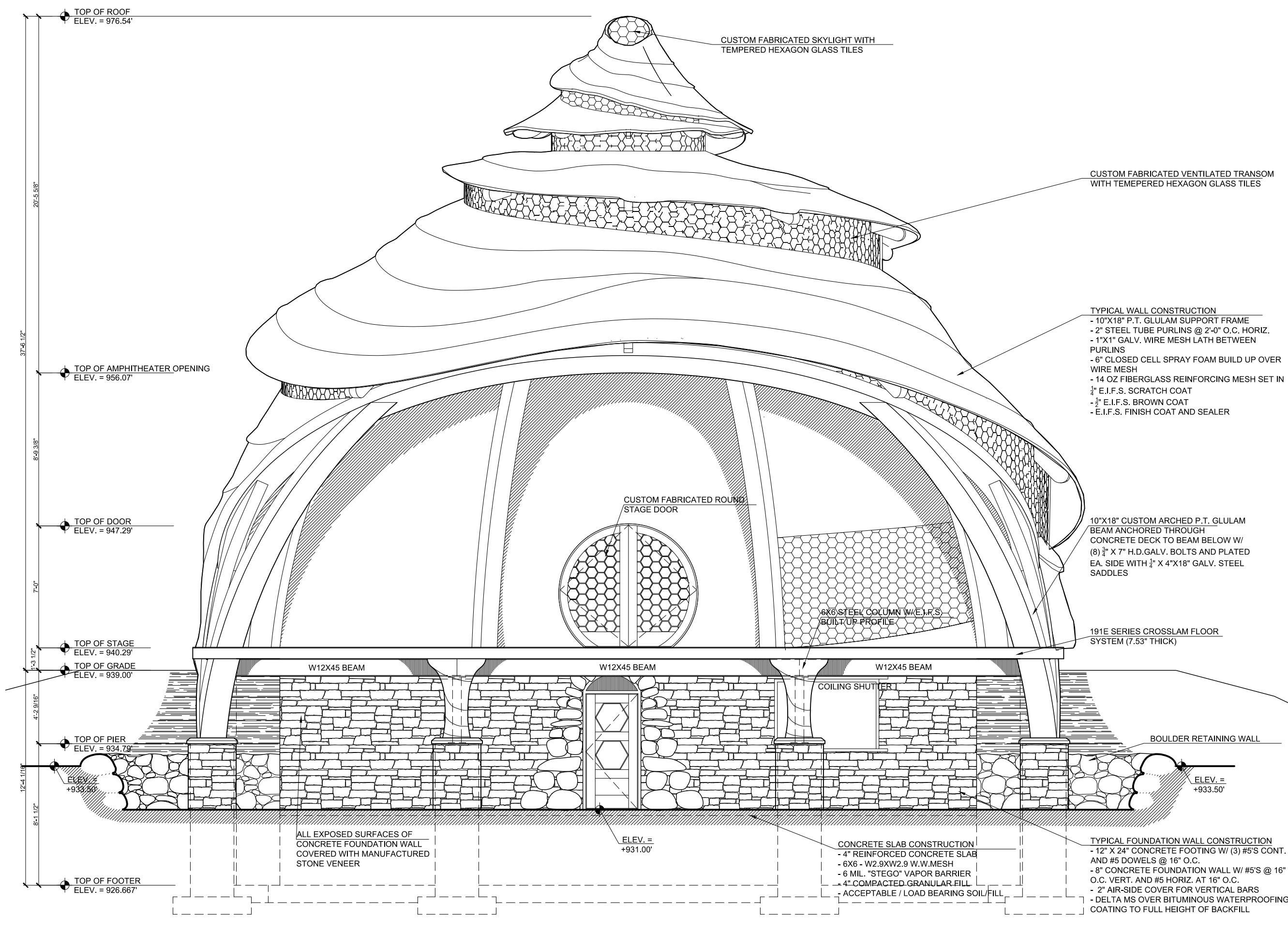

1 AMPHITHEATER EAST ELEVATION
3/16" = 1'-0"

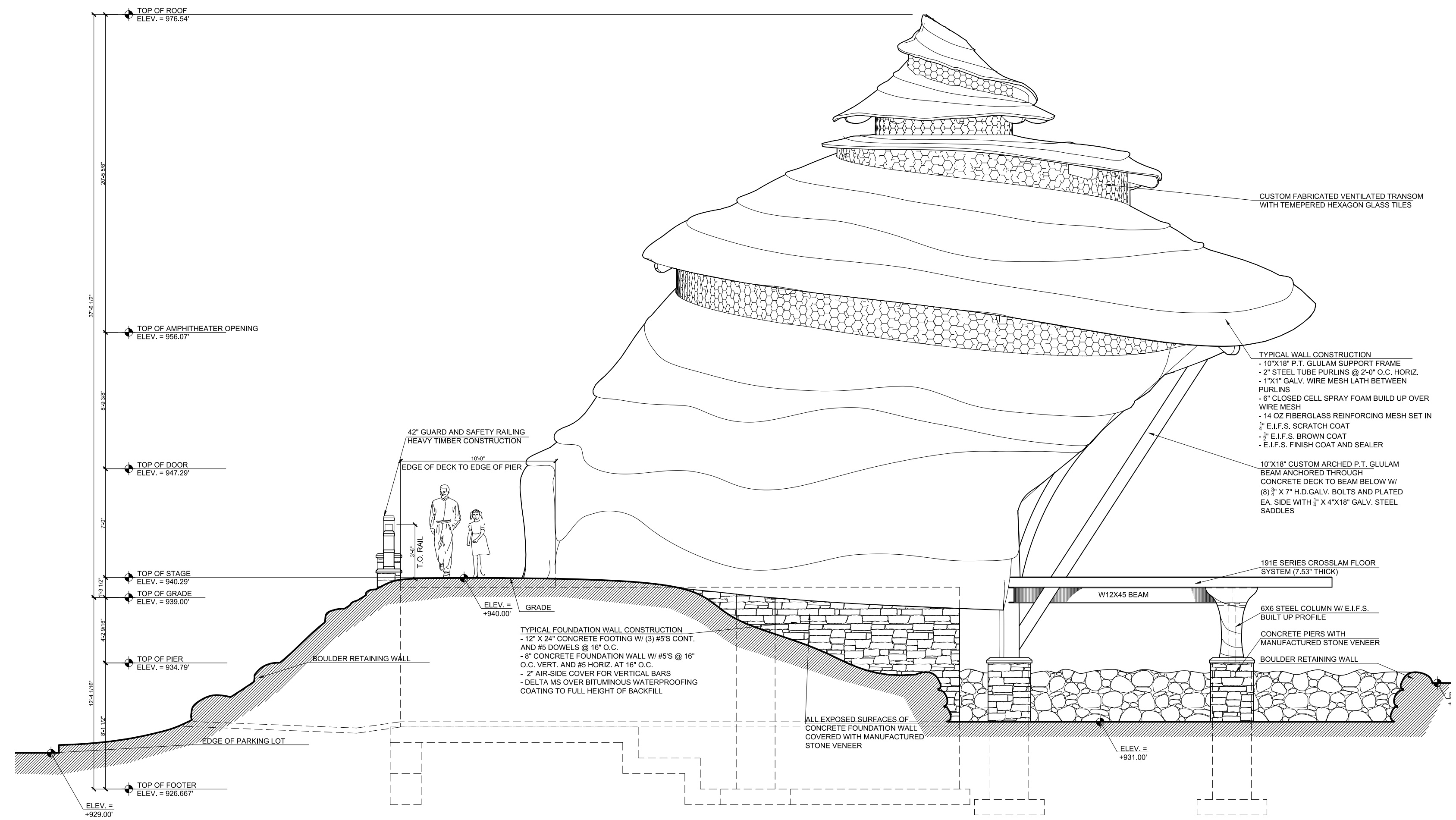

2 AMPHITHEATER NORTH ELEVATION
3/16" = 1'-0"

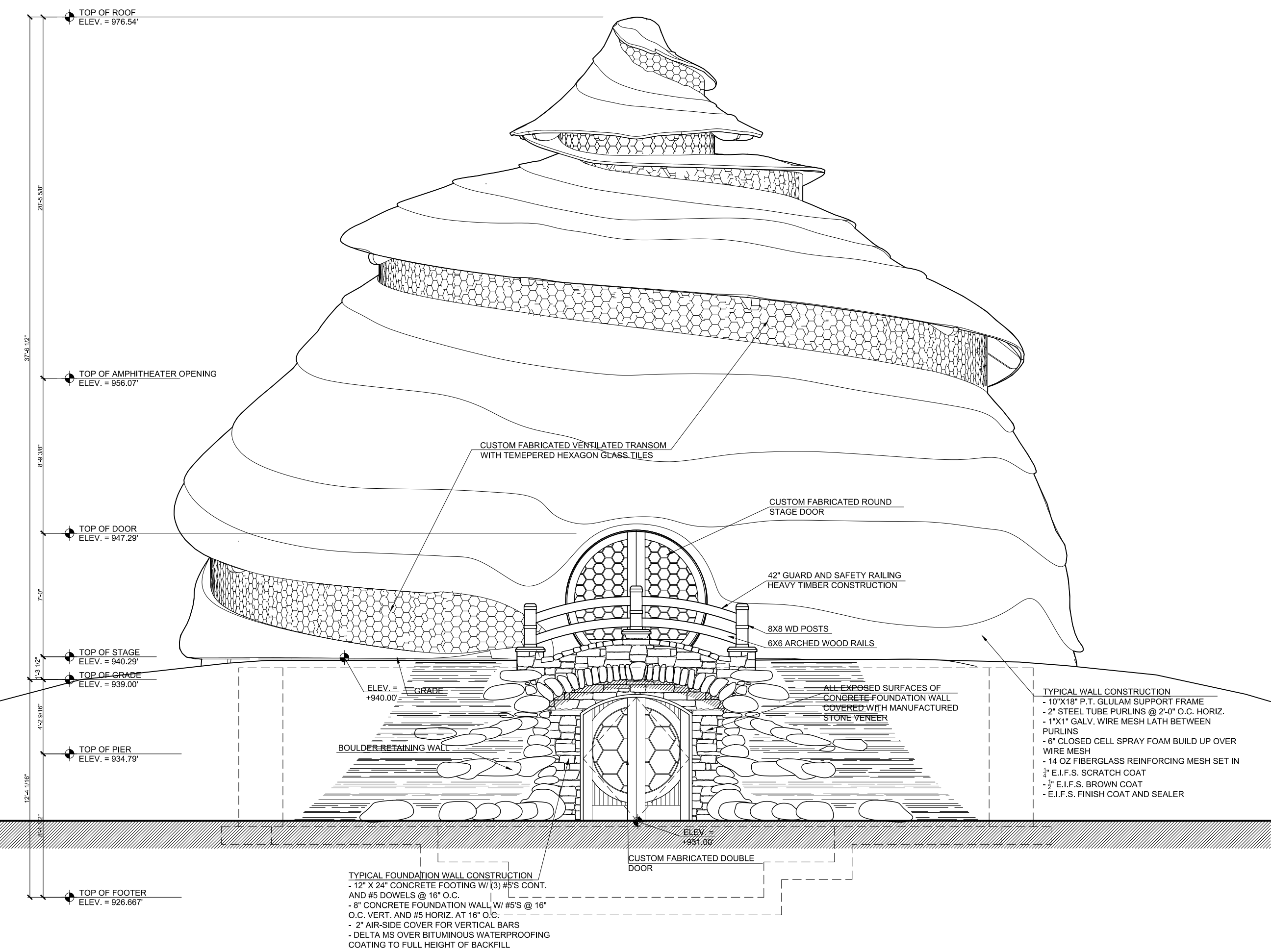

3 AMPHITHEATER WEST ELEVATION
3/16" = 1'-0"

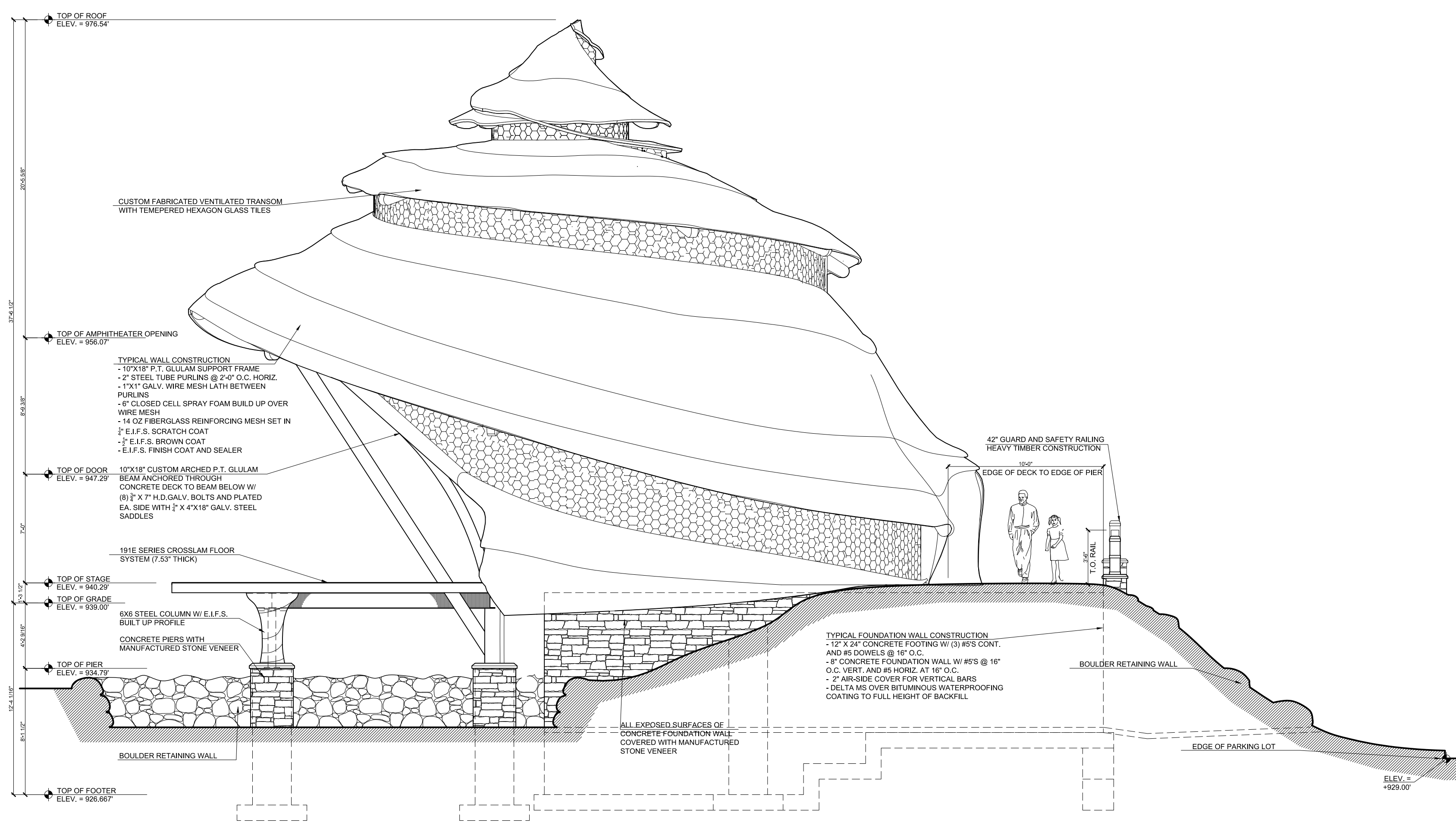

4 AMPHITHEATER SOUTH ELEVATION
3/16" = 1'-0"

Buffalo Treehouse
phone 716.833.TREE
www.buffalotreehouse.com

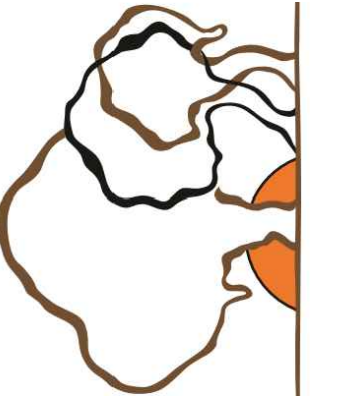

NOT FOR CONSTRUCTION

PROJECT NAME:
WEST FALLS CENTER FOR THE ARTS EXPANSION - PHASE 2 AMPHITHEATER ELEVATIONS

APPROVED AS DRAWN
 APPROVED AS NOTED
 NOT APPROVED, RESUBMIT

INITIALS: _____ DATE: _____

SCALE: SEE PLAN
DRAWN BY: ALS
DATE: _____

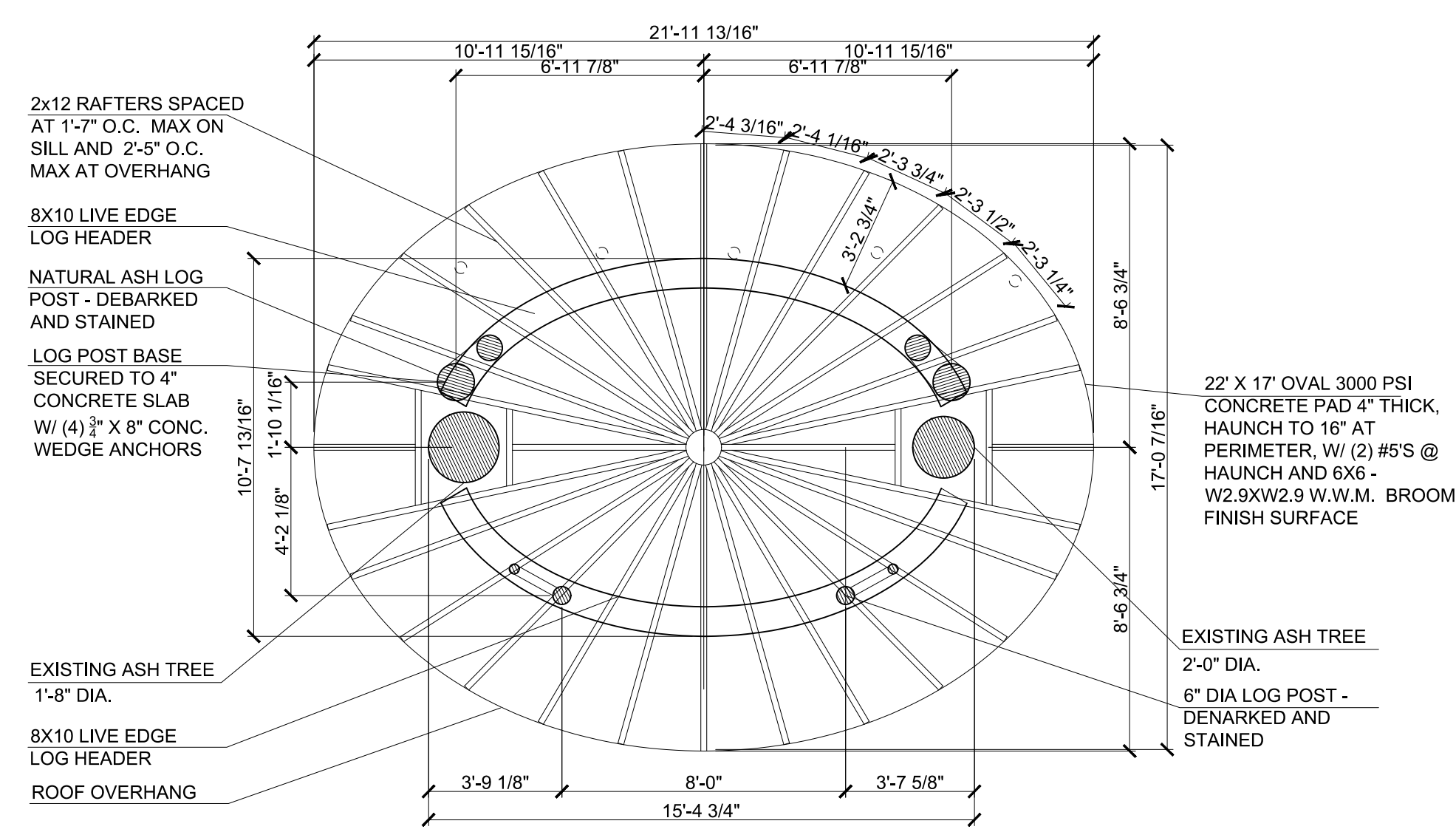

1 REFRESHMENT STAND PLAN
1/4" = 1'-0"

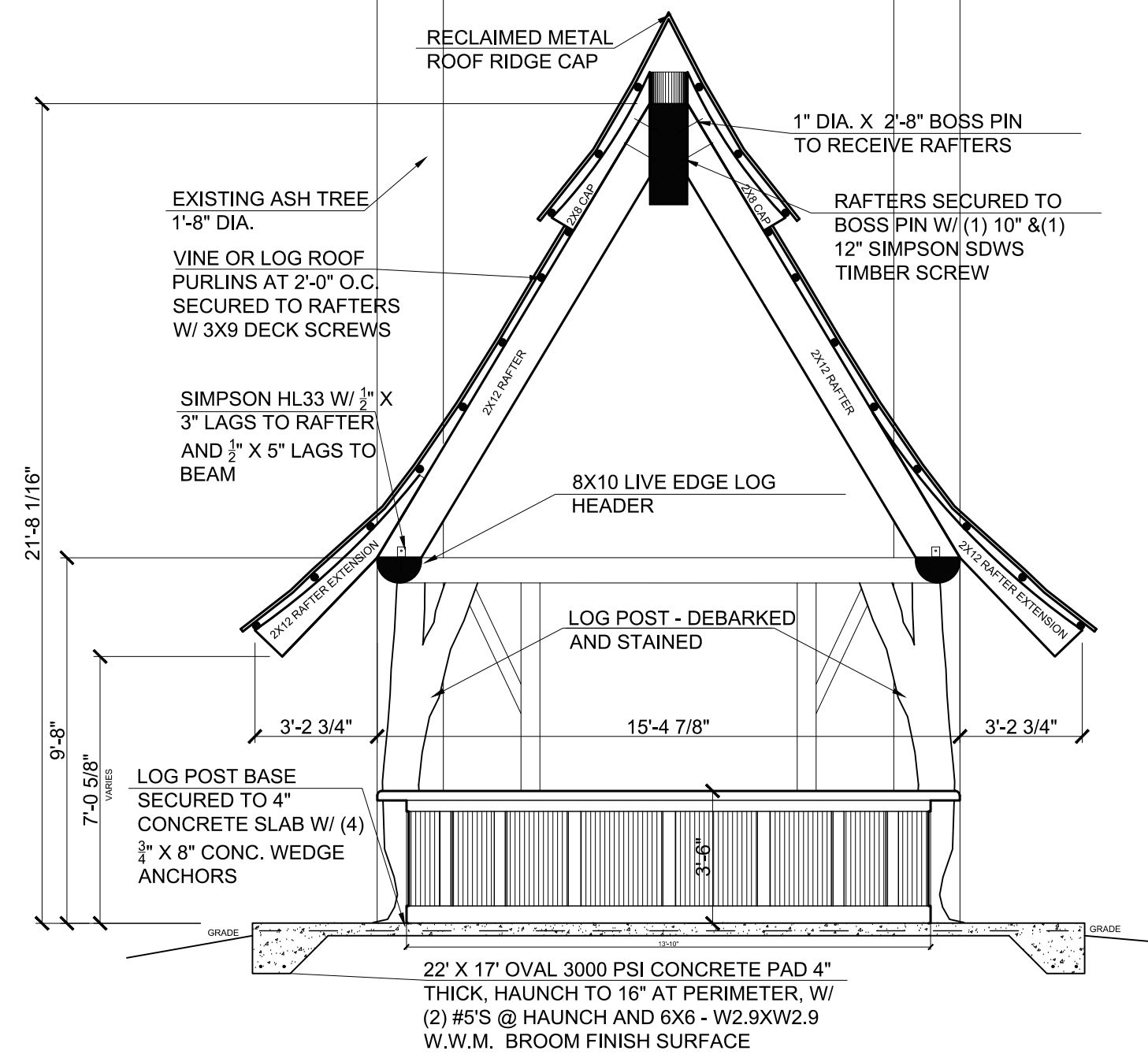

2 REFRESHMENT STAND SECTION
1/4" = 1'-0"

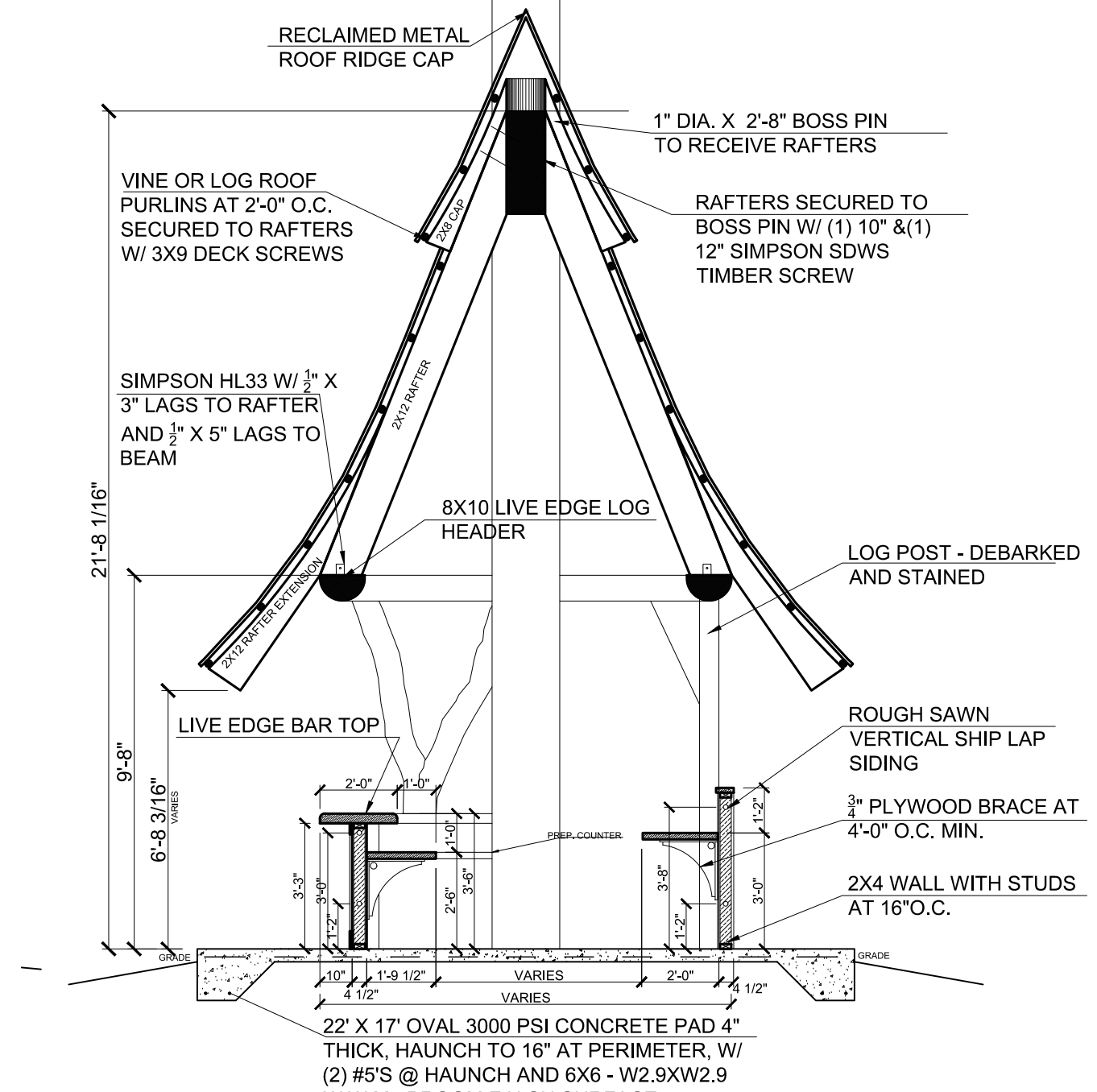

3 REFRESHMENT STAND SECTION
1/4" = 1'-0"

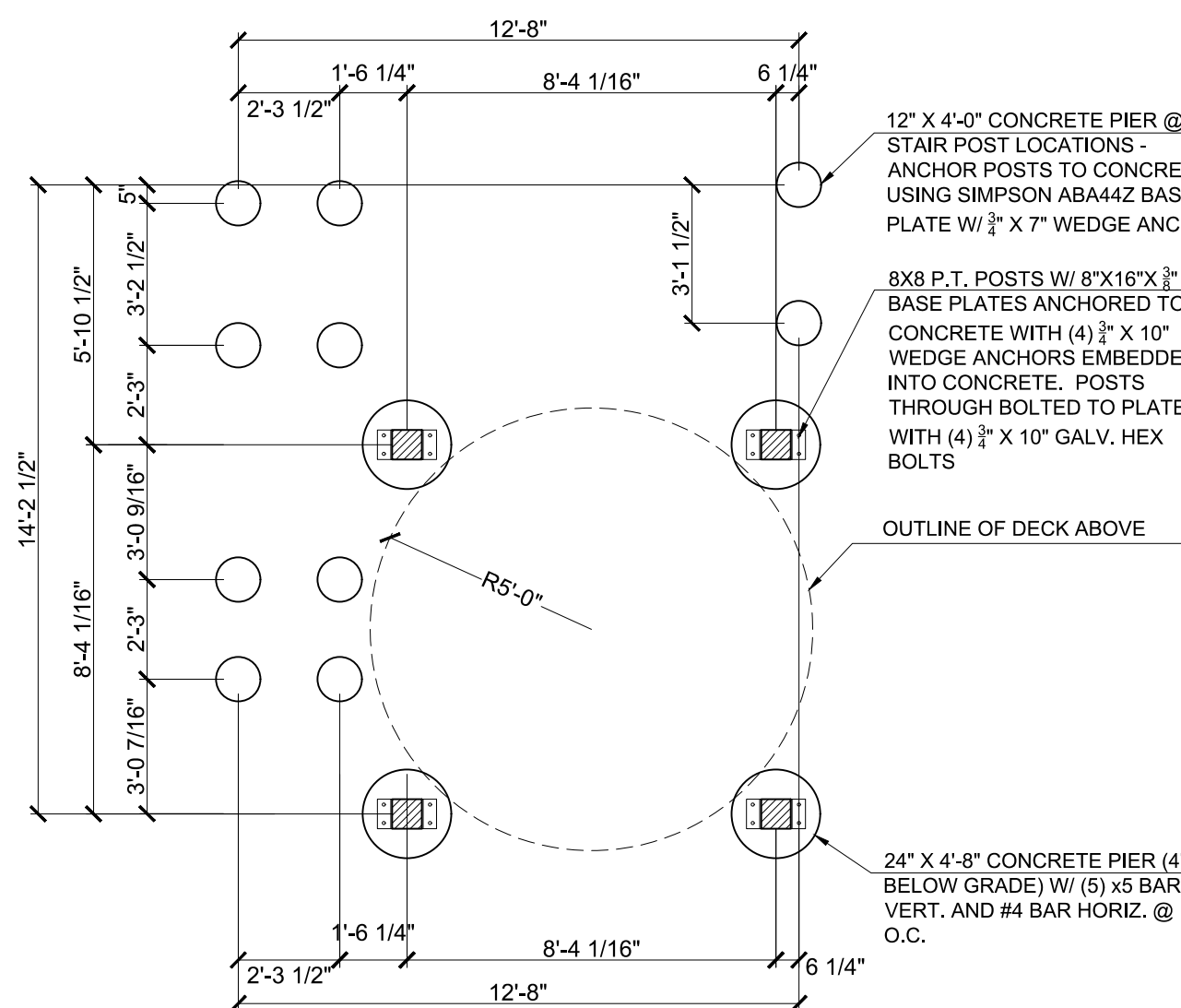

4 SOUND BOOTH FOUNDATION PLAN
1/4" = 1'-0"

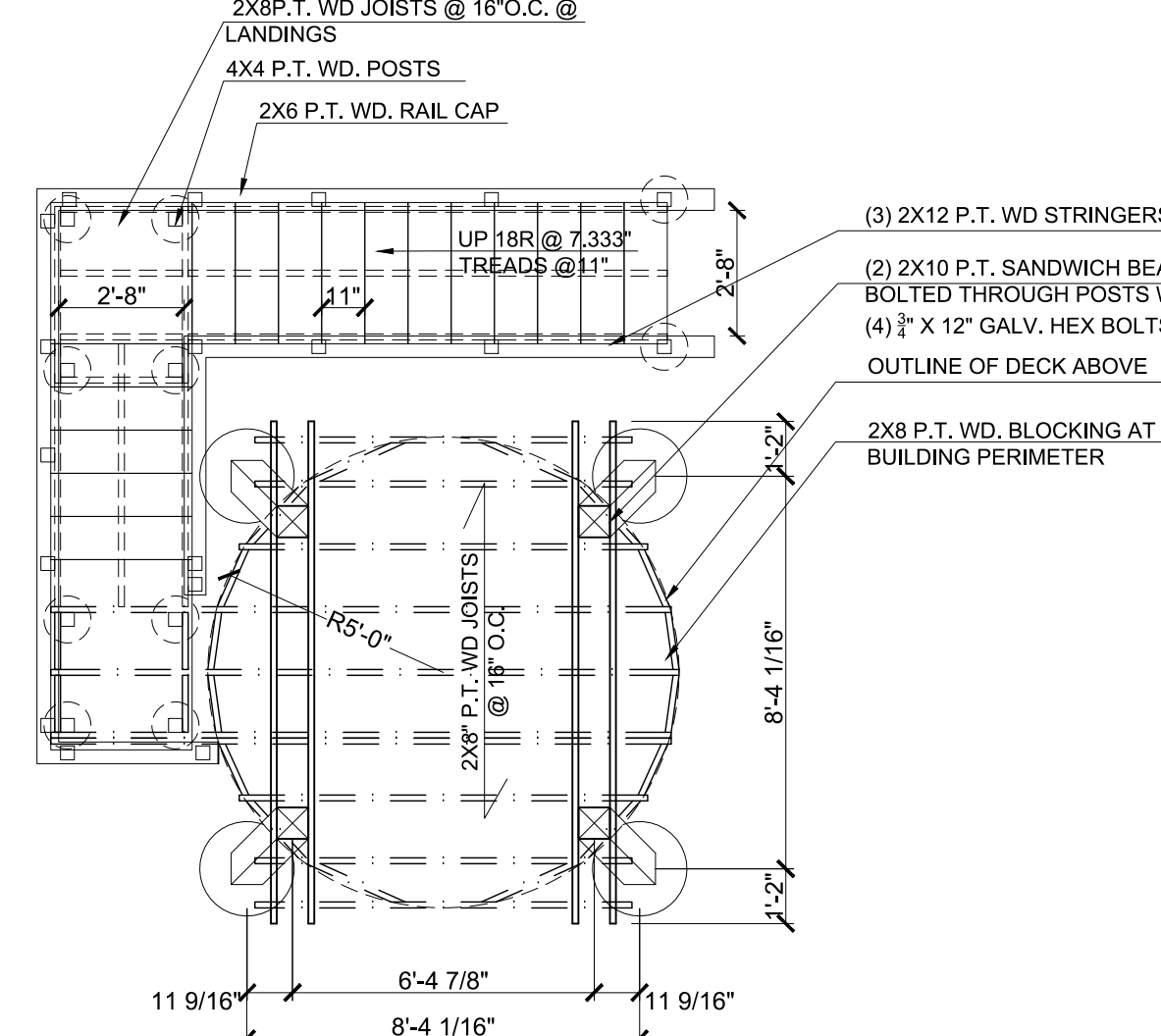

5 SOUND BOOTH FRAMING PLAN
1/4" = 1'-0"

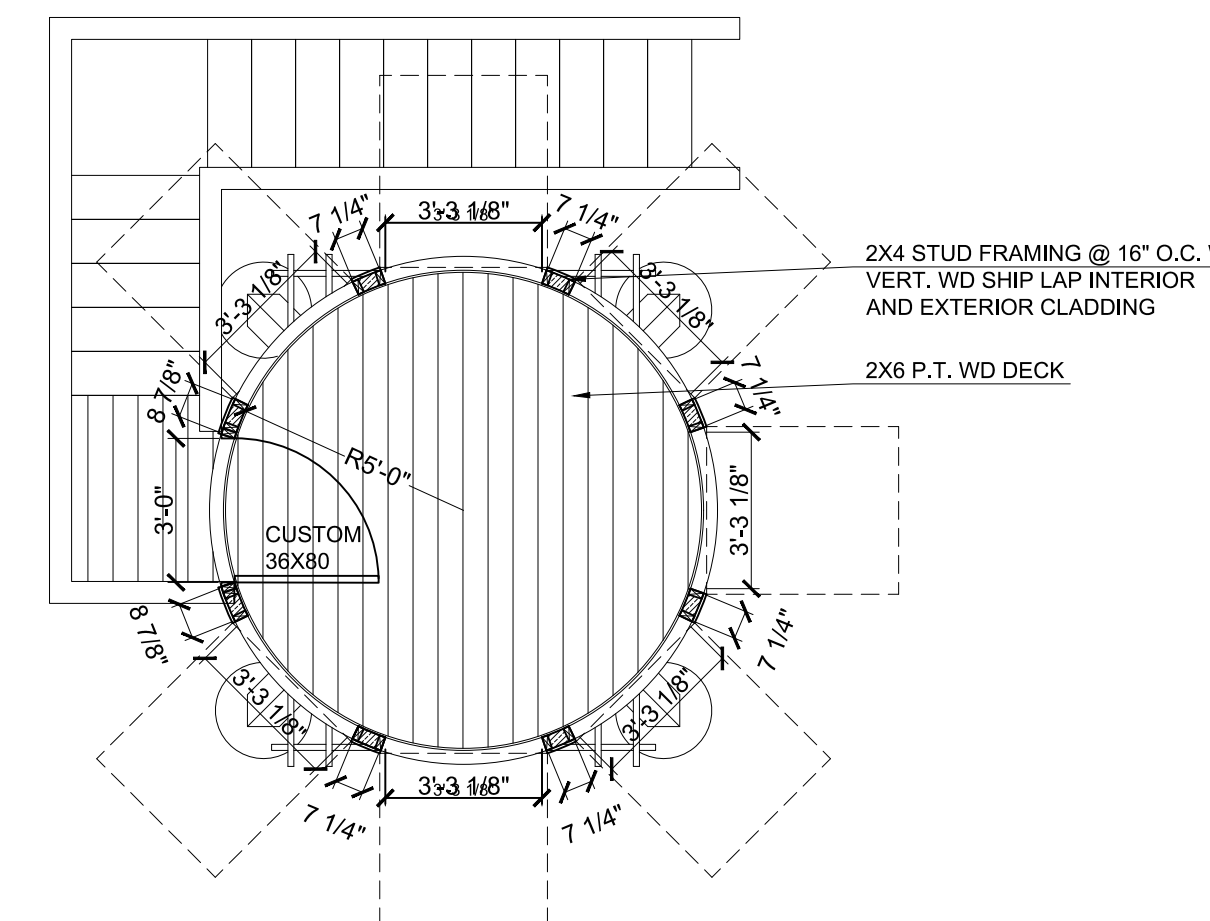

6 SOUND BOOTH FLOOR PLAN
1/4" = 1'-0"

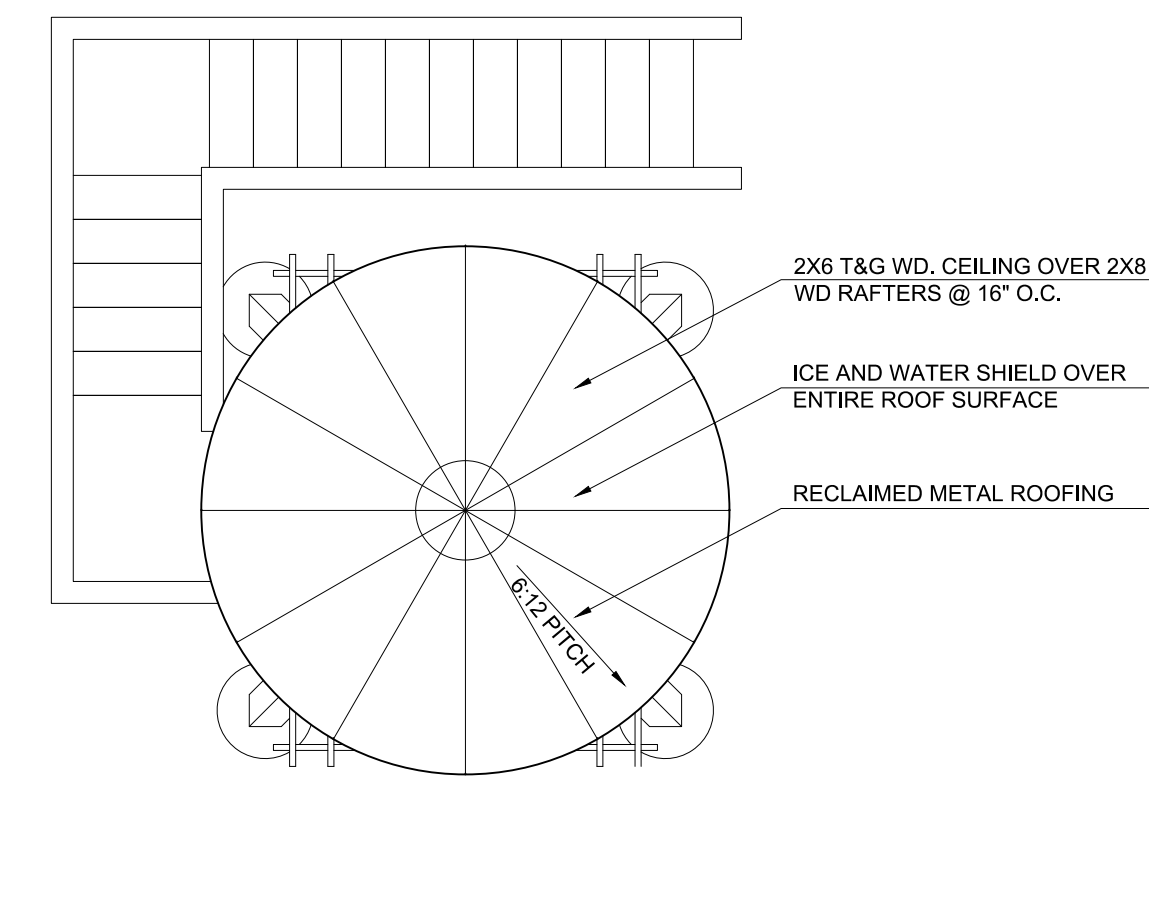

7 SOUND BOOTH ROOF PLAN
1/4" = 1'-0"

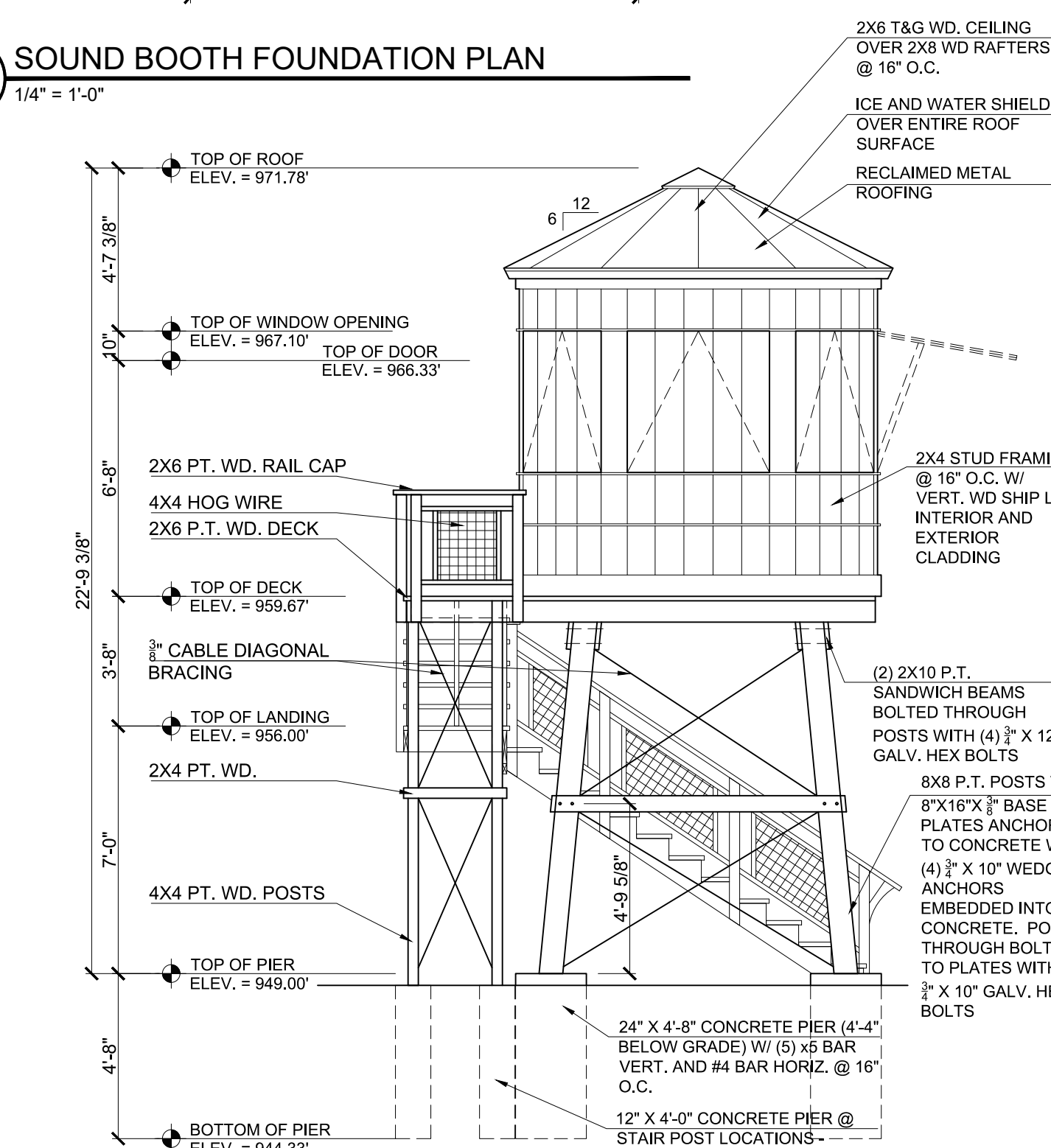

8 SOUND BOOTH NORTH ELEVATION
1/4" = 1'-0"

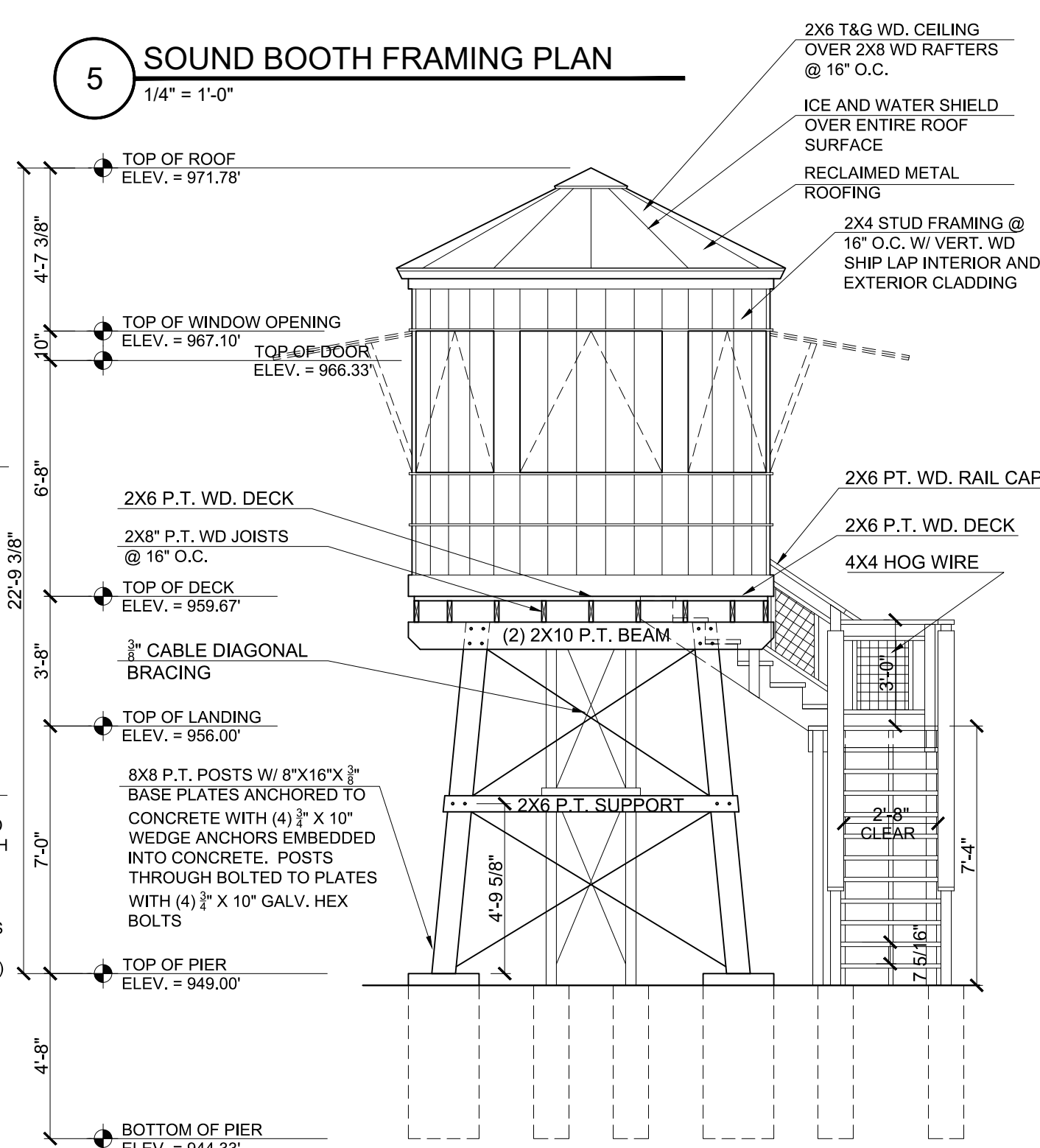

9 SOUND BOOTH WEST ELEVATION
1/4" = 1'-0"

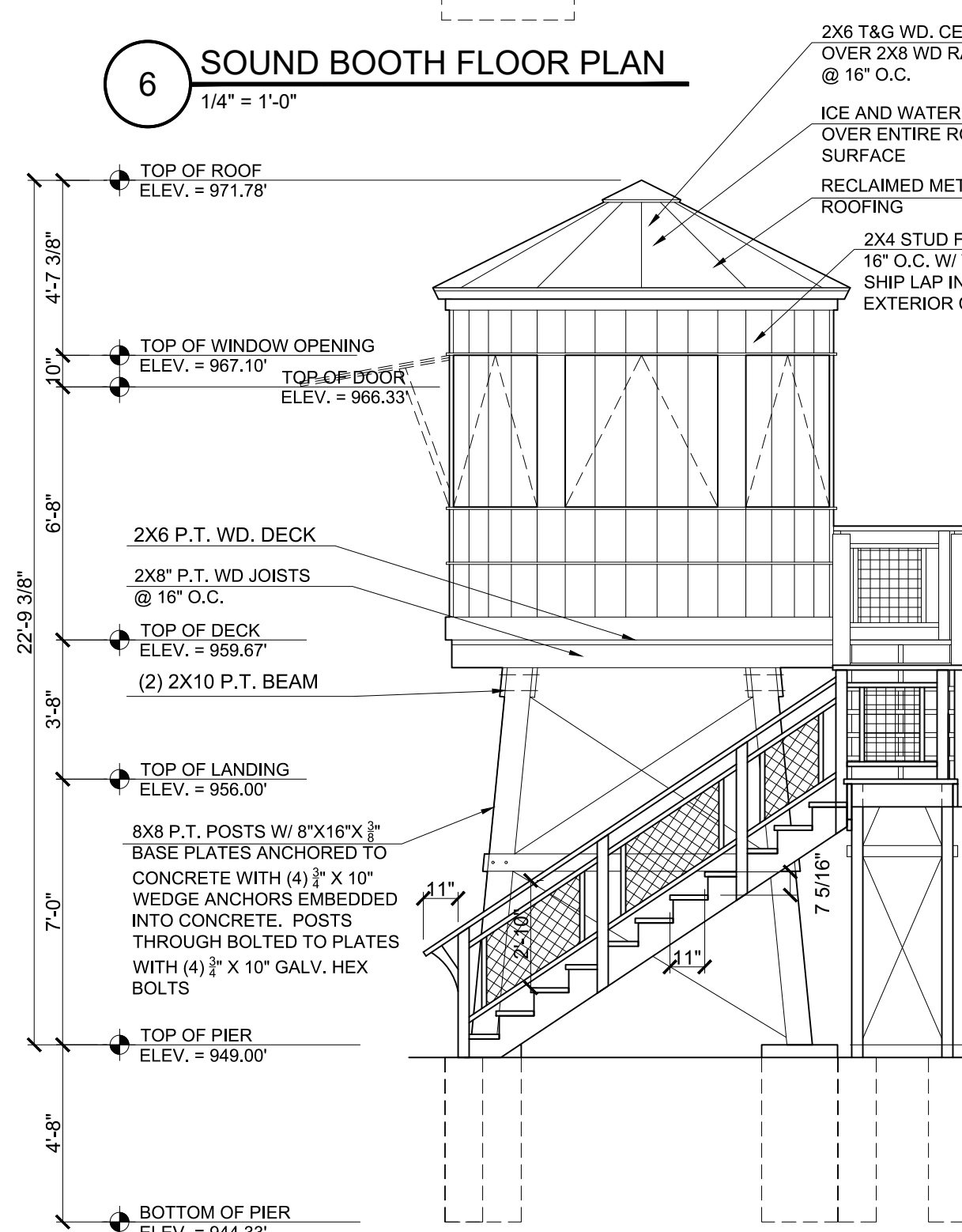

10 SOUND BOOTH SOUTH ELEVATION
1/4" = 1'-0"

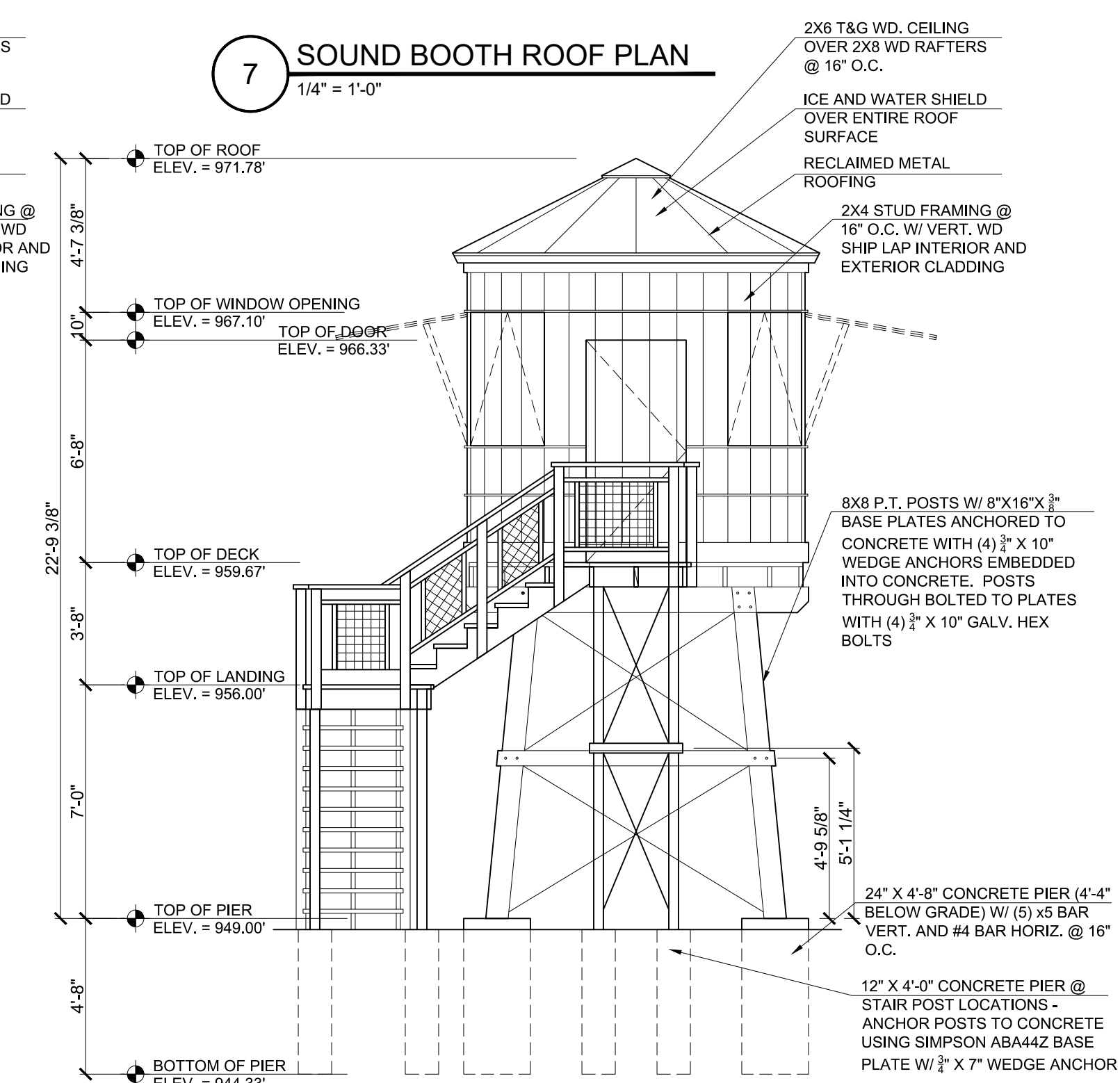

11 SOUND BOOTH EAST ELEVATION
1/4" = 1'-0"

Buffalo Treehouse
phone 716.833.TREE
www.buffalotreehouse.com

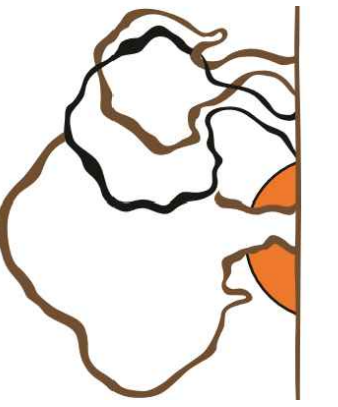

NOT FOR CONSTRUCTION

PROJECT NAME:
WEST FALLS CENTER FOR THE ARTS EXPANSION - PHASE 2 REFRESHMENT STAND PLANS AND SOUND BOOTH PLANS

APPROVED AS DRAWN
 APPROVED AS NOTED
 NOT APPROVED, RESUBMIT

INITIALS: _____ DATE: _____

SCALE: SEE PLAN
DRAWN BY: ALS
DATE: _____

Sheet: 1-10-23 Page: A-1.5

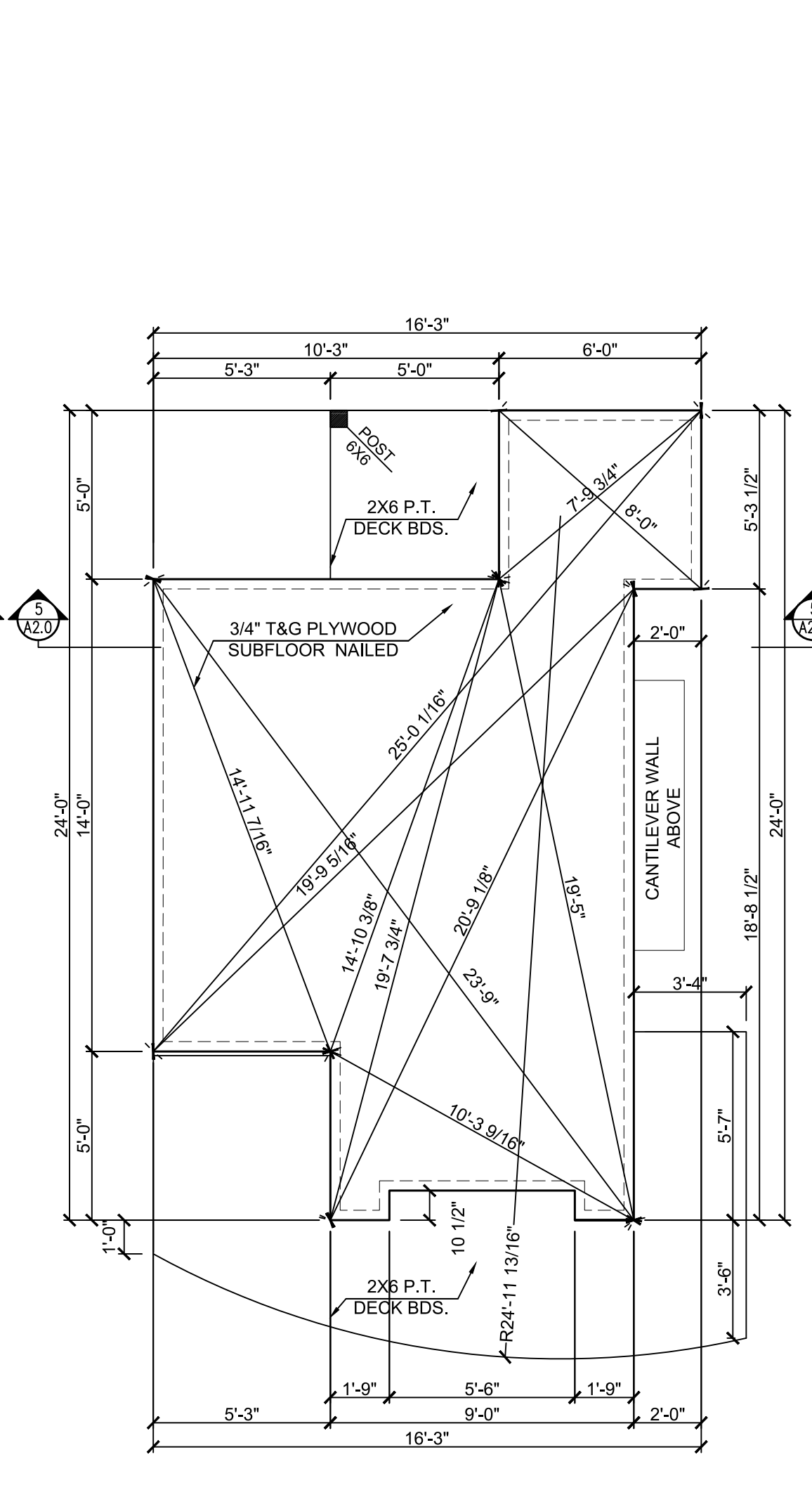
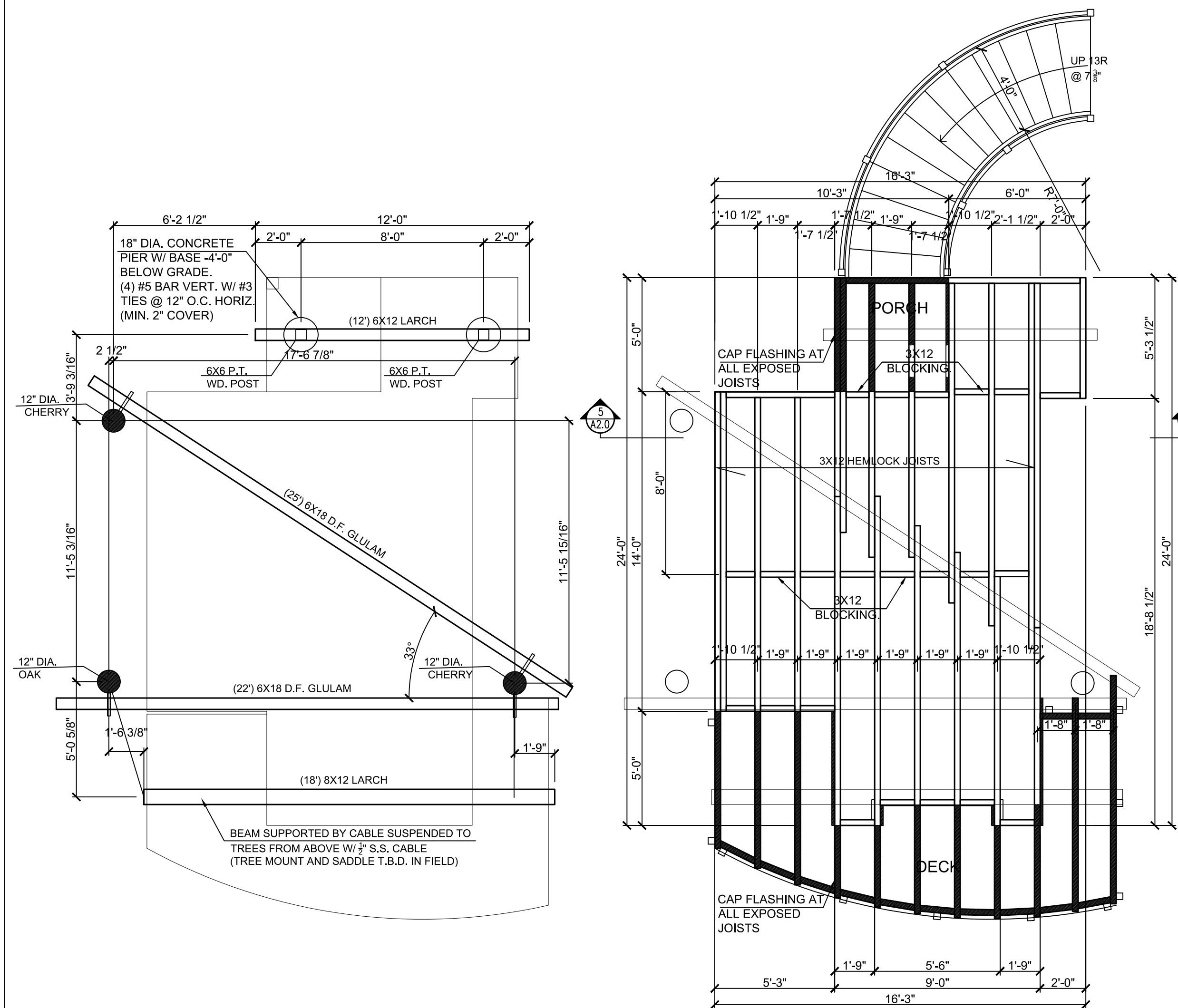

CONCRETE

- CONCRETE FORMS, SHORING AND POURING METHODS SHALL CONFORM TO ALL CURRENT PRACTICES ENDORSED BY THE AMERICAN CONCRETE INSTITUTION.
- BACK FILL SHALL NOT BE PLACED AGAINST BASEMENT FOUNDATION WALLS UNTIL:
 - CONCRETE OR MASONRY GROUT HAS REACHED 28 DAY STRENGTH, AND
 - STRUCTURAL FIRST FLOOR FRAMING, INCLUDING SUB-FLOOR, REQUIRED TO STABILIZE FOUNDATION WALLS IS COMPLETE.
 - FOUNDATION WALLS HAVE BEEN PROPERLY SHORED
 - BASEMENT SLAB HAS BEEN POURED

CONCRETE QUALITY, DESIGN, AND CONTROL

- DESIGN OF MIXTURES - CONCRETE DESIGNED IN ACCORDANCE WITH ACI 301 (LATEST EDITION) TO ATTAIN FOLLOWING PROPERTIES OF STRENGTH, SLUMP, AND ENTRAINED AIR CONTENT, WATERPROOFING, AND SUBMITTED TO ENGINEER FOR APPROVAL.

USE	NYS DOT CLASS	28 DAY PSI	AIR	SLUMP	W/C RATIO
FOOTINGS, FROST WALLS & PIERS	A	3000#	5%-7%	4"	0.50
BASEMENT WALLS	A	3500#	5%-7%	4"	0.50
SLABS ON GRADE	C	3500#	5%-7%	3"	0.45
EXT. CONC.	A	4000#	6%-8%	3"	0.45

- ALL CONCRETE NOT DEFINITELY SPECIFIED TO BE OF CLASS A CONCRETE. 60 KSI REINFORCEMENT INSTALLED WHERE AND AS SHOWN.
- IF, AT ANY TIME, TESTS FOR JOB CONFORMANCE, INDICATE FAILURE TO MEET STRENGTH, SLUMP, WATERPROOFING OR AIR CONTENT, THE CONTRACTOR IS REQUIRED TO CHANGE PROPORTIONS TO MEET REQUIREMENTS
- BATCHING OF MATERIALS - IN CONFORMANCE TO REQUIREMENTS OF ASTM SPECIFICATIONS C94. WEIGHT BATCH APPARATUS FOR CONVENTIONAL TYPE MIXERS TO ALSO MEET SAME REQUIREMENTS.
- REFER TO DRAWINGS FOR ALL CONCRETE REINFORCING.
- STEP FOOTINGS AT 24" HORIZONTALLY FOR EVERY 12" VERTICALLY AS REQUIRED BY SITE CONDITIONS AND PLANS.
- CARRY ALL FOOTINGS TO FIRM UNDISTURBED NONFROZEN BEARING.
- THE CONTRACTOR SHALL MAKE EVERY REASONABLE EFFORT TO CONTROL CRACKING IN CONCRETE FLOOR SLABS INCLUDING, BUT NOT LIMITED TO, SAWCUTTING CONTROL JOINTS AT 1/4" DEEP SPACED AT 24 TO 36 TIMES THE SLAB THICKNESS. NOT TO EXCEED 15'-0" IN ANY DIRECTION. INSTALL PROPER STRENGTH CONCRETE FOR INTENDED USE. AVOID WET MIXES AND RAPID DRYING OF THE CONCRETE. ALL CONCRETE PENETRATIONS SHALL BE GASKETED, WEATHER STRIPPED OR OTHERWISE SEALED. THIS INCLUDES, BUT IS NOT LIMITED TO, WINDOWS, DOORS, HVAC DUCTWORK, PLUMBING PIPE AND ELECTRICAL PENETRATIONS, ETC.

MIXING OF CONCRETE

- UNLESS OTHERWISE AUTHORIZED, MIXING OF CONCRETE READY-MIX EQUIPMENT CONFORMING TO ASTM SPECIFICATIONS C94. VOLUME OF MIXED MATERIAL FOR EACH BATCH NOT TO EXCEED THE MANUFACTURER'S RATED MIXER CAPACITY
- CONCRETE MIXED UNTIL THERE IS A UNIFORM DISTRIBUTION OF MATERIALS AND DISCHARGED COMPLETELY BEFORE MIXER IS RECHARGED. CONCRETE DELIVERED TO SITE OF WORK AND DISCHARGE COMPLETED WITHIN ONE (1) HOUR FROM THE TIME WATER IS ADDED TO THE MIX, OR BEFORE DRUM HAS REVOLVED 300 REVOLUTIONS, WHICHEVER COMES FIRST. CONCRETE BEYOND THESE LIMITS SHALL BE REJECTED.

WOOD FRAME AND SHEATHING NOTES

ACCURATELY CUT, FIT AND SOLIDLY FASTEN MEMBERS TO PROVIDE PLUMB, LEVEL, TRUE AND RIGID WORK. NAILING NOT INDICATED ON DRAWINGS SHALL BE IN ACCORDANCE WITH RECOMMENDED NAILING SCHEDULE* CONTAINED IN AF&PA, (WFCM-2001) MANUAL FOR HOUSE FRAMING.

COMPLY WITH RECOMMENDATIONS CONTAINED IN APA, DESIGN/CONSTRUCTION GUIDE - RESIDENTIAL AND COMMERCIAL, FOR PLYWOOD PRODUCTS INDICATED.

FOR BOLTED CONNECTIONS, DRILL HOLES 1/8" LARGER IN DIAMETER THAN THE BOLTS BEING USED. PROVIDE WASHERS UNDER BOLT HEADS AND NUTS IN CONTACT WITH WOOD.

PROVIDE SINGLE BOTTOM PLATE AND DOUBLE TOP PLATES FOR LOAD BEARING WALLS. 2" NOM. THICK BY THE WIDTH OF THE STUDS UNLESS NOTED OTHERWISE. STAGGER TOP PLATE SPLICES. SPLICE ONLY AT STUD LOCATIONS.

INSTALL BLOCKING IN A CONTINUOUS HORIZONTAL ROW AT MID HEIGHT OF FIRST LEVEL STUD BEARING WALLS.

PRESSURE TREAT ALL WOOD EXPOSED TO WEATHER OR IN CONTACT WITH SOIL, WATER, MASONRY, STEEL OR CONCRETE, AND ALL WOOD FRAMING MEMBERS DIRECTLY ABOVE SOIL WHEN BOTTOM ELEVATION IS 8" OR LESS ABOVE THE SOIL OR AS NOTED ON DRAWINGS.

GLUE AND NAIL EACH PLY OF MULTIPLE PIECE BEAMS TOGETHER WITH THREE ROWS OF 16D NAILS AT 12" O.C. STAGGERED. LOCATE ROWS OF NAILING 2" FROM TOP AND BOTTOM FACES AND AT MID DEPTH OF BEAM.

IN ADDITION TO NAILING SPECIFIED ABOVE, BOLT THREE PLY BEAMS WITH 1/2" DIA. BOLTS AT 24" O.C. STAGGERED ALONG TOP AND BOTTOM FACES AT 1/2 BEAM DEPTH.

WOOD FRAME AND SHEATHING NOTES CONT.

PROVIDE BUILT UP STUD COLUMNS AT BEAM BEARING LOCATIONS IN STUD WALLS UNLESS NOTED OTHERWISE. CONSTRUCT BUILT UP STUD COLUMNS THE SAME WIDTH AS BEAM AND PROVIDE A MINIMUM BEAM BEARING OF 3/4"

FLOOR JOIST SPANS (UNLESS OTHERWISE NOTED ON PLANS)

- FLOOR JOISTS SPF #2 2X10 @ 16" O.C. RATED FOR 40# LIVE LOAD, 10# DEAD LOAD - MAX SPAN = 15'-0"
- FLOOR JOISTS SPF #2 2X10 @ 16" O.C. RATED FOR BEDROOM 30# LIVE LOAD, 10# DEAD LOAD - MAX SPAN = 17'-0"
- FLOOR JOISTS SPF #2 2X10 @ 12" O.C. RATED FOR 30# LIVE LOAD, 10# DEAD LOAD - MAX SPAN = 19'-0"

(FIRST FLOOR JOIST SELECTION BASED ON 40# LIVE LOAD, 10# DEAD LOAD. SECOND FLOOR JOIST SELECTION BASED ON 30# LIVE LOAD, 10# DEAD LOAD. PORCH JOIST SELECTION BASED ON 60# LIVE LOAD.)

HEADER SELECTION CRITERIA (UNLESS OTHERWISE NOTED ON PLANS)

- (2) 2X6 FOR MAX. SPAN OF 3'-6"
- (2) 2X8 FOR MAX. SPAN OF 4'-6"
- (2) 2X10 FOR MAX. SPAN OF 5'-6"

HEADERS FOR WINDOWS TO BE DOUBLE 2X10'S UNLESS OTHERWISE NOTED.

CONSTRUCT HEADERS WITH CONTINUOUS PLYWOOD FILLERS OR SPACER BLOCKS AS REQUIRED TO MATCH WALL WIDTH. LOCATE SPACER BLOCKS AT EACH END AND AT MID SPAN OF HEADER. CONSTRUCT HEADERS FROM LUMBER WITHOUT END SPLITS, CHECKS OR SHAKES.

CEILING JOIST SPANS (UNLESS OTHERWISE NOTED ON PLANS)

- 2X6 @ 16" O.C. SPF #2 RATED FOR MAX. SPAN OF 12'-10"
- 2X8 @ 16" O.C. SPF #2 RATED FOR MAX. SPAN OF 16'-3"
- 2X10 @ 16" O.C. SPF #2 RATED FOR MAX. SPAN OF 19'-10"
- 2X10 @ 12" O.C. SPF #2 RATED FOR MAX. SPAN OF 22'-1"

(CEILING JOIST SELECTION BASED ON 20# LOAD UNINHABITABLE ATTIC W/ LIMITED STORAGE) DO NOT NOTCH JOISTS IN THE MIDDLE THIRD OF THE SPAN. LIMIT NOTCHES TO THE TOP FACE OF THE JOIST AND TO A MAX. OF 1/2 THE DEPTH OF THE MEMBER. NO OVERCUTS PERMITTED.

ROOF RAFTER CRITERIA (UNLESS OTHERWISE NOTED ON PLANS)

- 2X6 @ 16" O.C. SPF #2 RATED FOR MAX. SPAN OF 8'-5"
- 2X8 @ 16" O.C. SPF #2 RATED FOR MAX. SPAN OF 10'-8"
- 2X10 @ 16" O.C. SPF #2 RATED FOR MAX. SPAN OF 13'-1"

(ROOF RAFTER SELECTION BASED ON 55# GROUND SNOW LOAD, 10# DEAD LOAD)

RAFTERS AND FLOOR JOISTS SHALL BE SUPPORTED LATERALLY AT THE ENDS AND AT EACH SUPPORT BY SOLID BLOCKING EXCEPT WHERE ENDS ARE ANCHORED TO A HEADER, BAND OR RIM JOIST, OR TO AN ADJOINING STUD.

INSTALL ROOF SHEATHING WITH FACE GRAIN ACROSS SUPPORTS. USING PANELS CONTINUOUS OVER TWO OR MORE SPANS WITH END JOINTS BETWEEN PANELS STAGGERED AND LOCATED OVER CENTER OF SUPPORTS.

NAIL SHEATHING 6" O.C. ALONG PANEL ENDS AND 12" O.C. AT INTERMEDIATE SUPPORTS USING 10D COMMON NAILS.

CONCEALED JOIST SPACES SHALL HAVE 2X SOLID BLOCKING (FIRE STOPPING) OVER BEARING WALLS AND/OR BEAMS. NO JOIST CAVITY SHALL EXCEED 20". STUD CAVITIES SHALL BE LIMITED TO CONCEALED CAVITY HEIGHT OF 8'-0". SPF BLOCKING SHALL BE PROVIDED AS REQUIRED TO LIMIT SUCH HEIGHT.

JOISTS, HEADERS AND BEAMS SHALL BE SPF UNLESS OTHERWISE NOTED. THE FOLLOWING SHALL BE ASSUMED UNLESS OTHERWISE NOTED:

- HEM-FIR: FB=965 PSI, FV=135 PSI, E=1,100,000 PSI
- DOUG-FIR: FB=965 PSI, FV=135 PSI, E=1,100,000 PSI
- MICROLAM: FB=2,600 PSI, FV=285 PSI, E=1,900,000 PSI
- STEEL: FB=24,000 PSI, E=29,000,000 PSI

CONNECTORS & FASTENERS

ALL NAILING AND FASTENING SHALL COMPLY WITH THE APPLICABLE CODE'S AND NAIL FASTENING SCHEDULE (UBC TABLE [25-0]), BOCA APPENDIX E.

ALL FLUSH BEAMS AND GIRDERS SHALL USE PROPERLY SIZED JOIST HANGERS TO SUPPORT ABUTTING JOISTS AND RAFTERS.

FLASHING

INSTALL FLASHING AND COUNTER-FLASHING OF 26 GAUGE GALVANIZED METAL OR ALUMINUM WHEREVER DISSIMILAR BUILDING MATERIALS JOIN OR INTERSECT AT THE ROOF OF THE STRUCTURE. THIS INCLUDES ALL INTERSECTIONS OF THE ROOF WITH VERTICAL WALLS, CHIMNEYS, AND DORMERS, AND AS OTHERWISE SHOWN ON THE DRAWINGS. FLASHING MUST ALSO BE INSTALLED ABOVE WINDOWS AND DOORS, AND AT ALL HORIZONTAL JOINTS IN SHEET SIDING, AVOID CONTACT BETWEEN DISSIMILAR METALS. ALL FLASHING IN CONTACT WITH P.T. LUMBER TO BE NON-ALUMINUM.

1 FOUNDATION PLAN
1/4" = 1'-0"

2 JOIST PLAN
1/4" = 1'-0"

3 DECK PLAN
1/4" = 1'-0"

TOTAL SQUARE FOOTAGES
FF = 270 S.F.
LOFT = 202 S.F.
EXT. DECKS = 183 S.F.

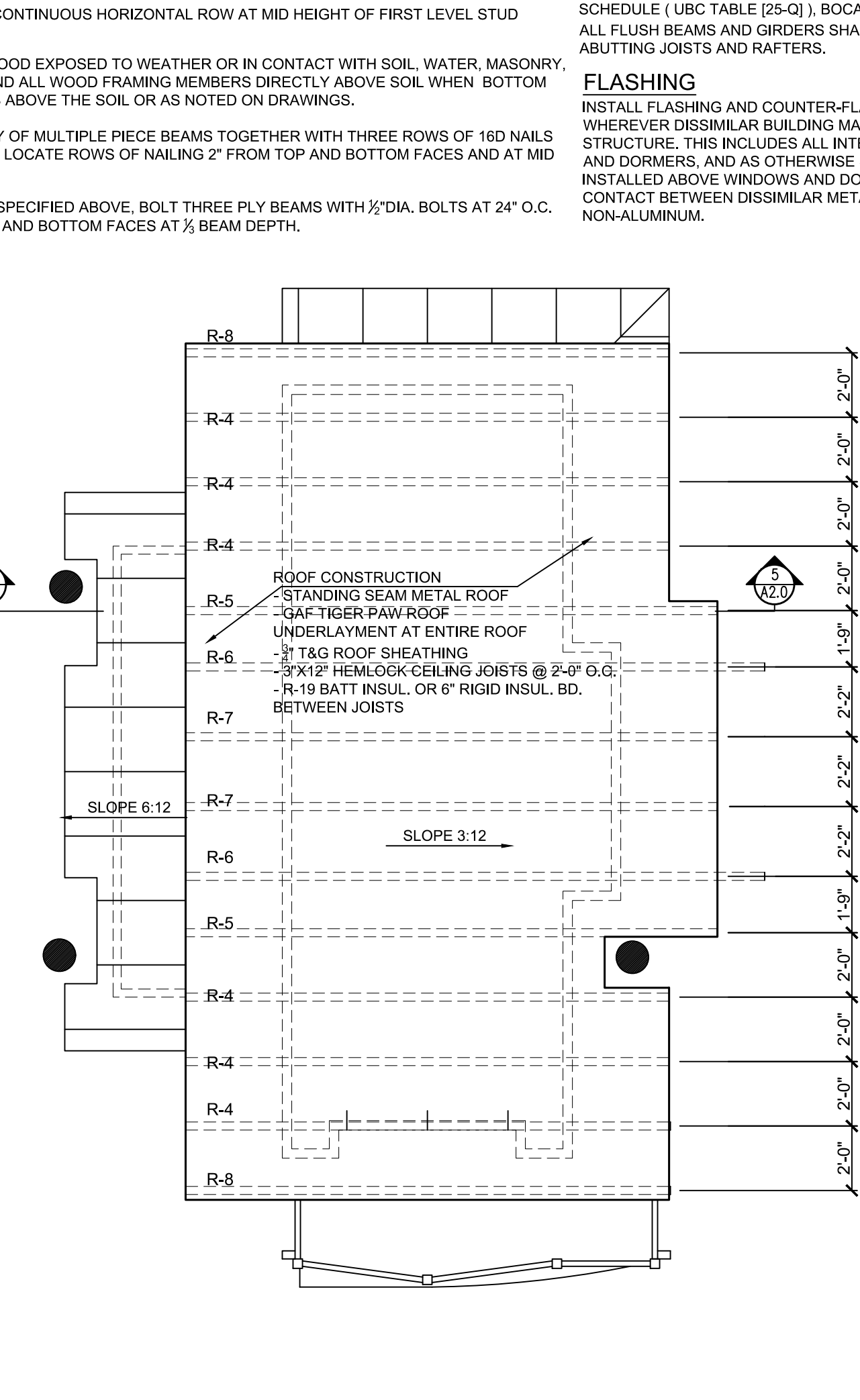
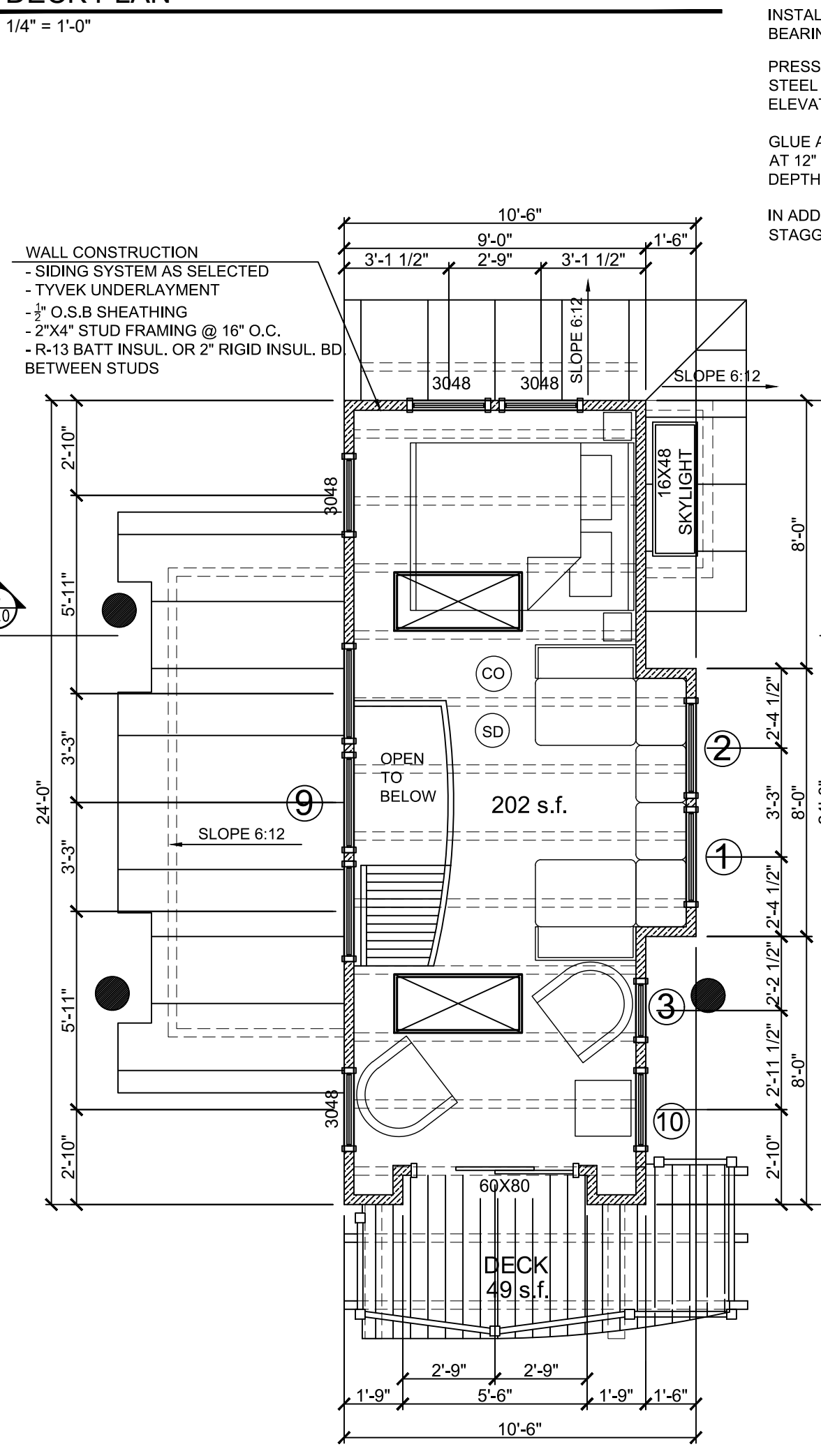
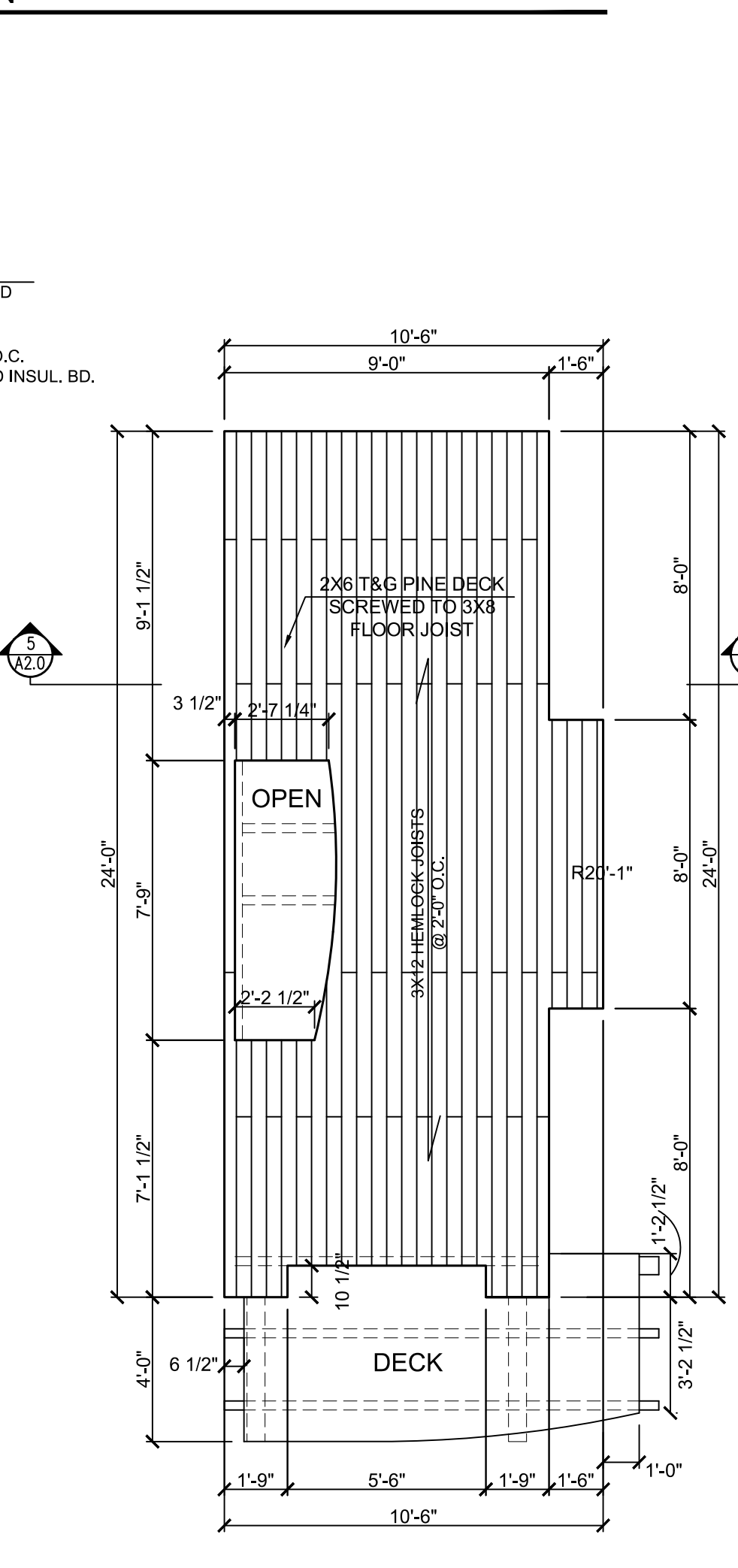
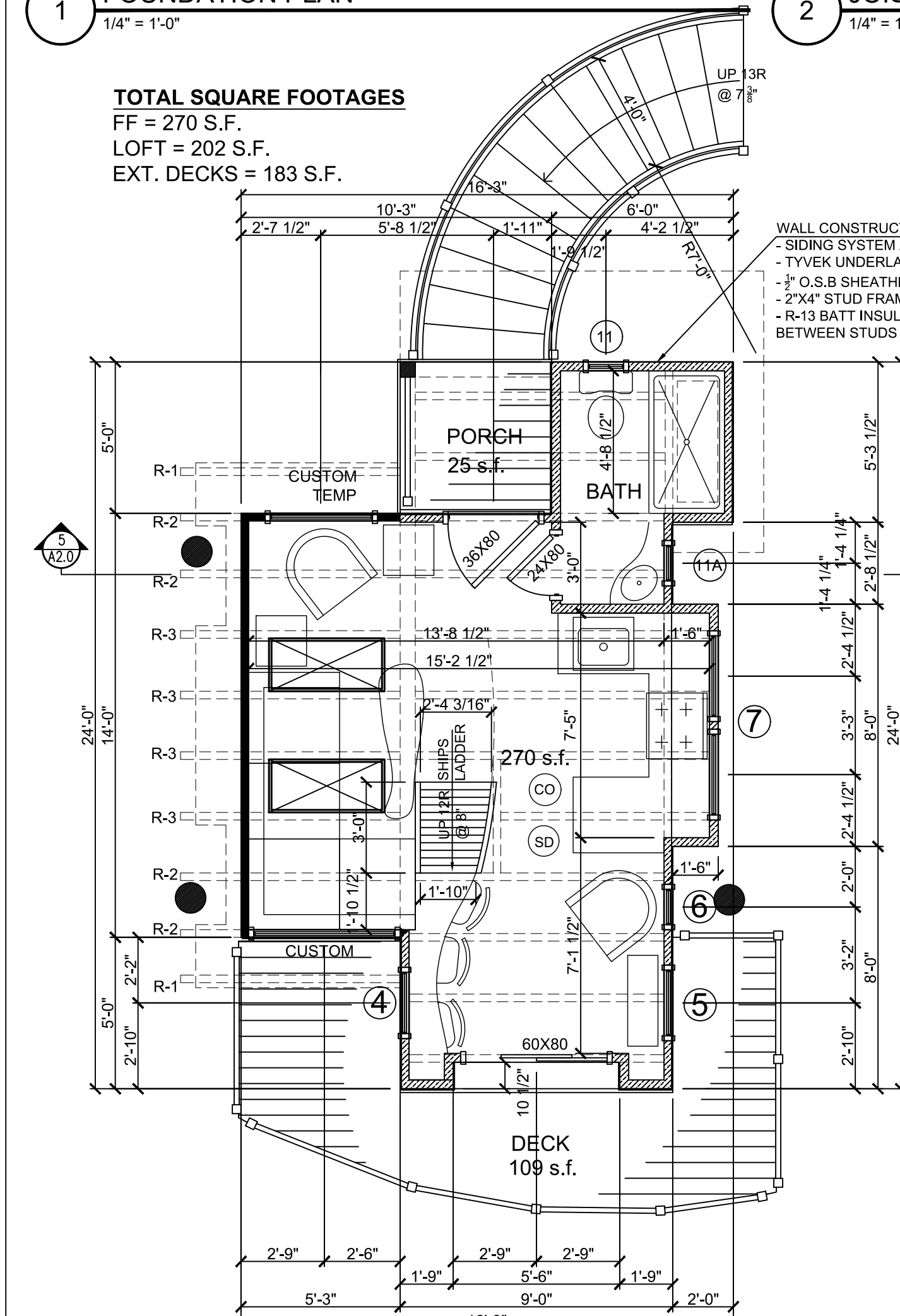

4 FIRST FLOOR PLAN
1/4" = 1'-0"

5 LOFT DECK PLAN
1/4" = 1'-0"

6 LOFT PLAN
1/4" = 1'-0"

7 ROOF FRAMING PLAN
1/4" = 1'-0"

Buffalo Treehouse
phone 716.833.TREE
www.buffalotreehouse.com

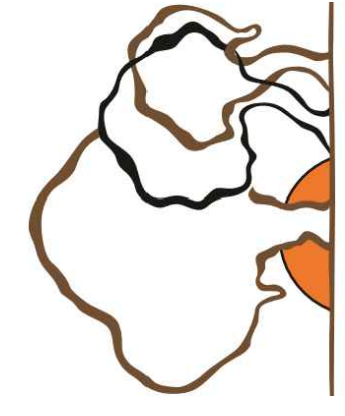

NOT FOR CONSTRUCTION

PROJECT NAME:
WEST FALLS CENTER FOR THE ARTS EXPANSION - PHASE 3 TREEHOUSE PLAN 1 - NOT IN CONTRACT

APPROVED AS DRAWN
 APPROVED AS NOTED
 NOT APPROVED, RESUBMIT

INITIALS: _____ DATE: _____

SCALE: SEE PLAN
DRAWN BY: ALS
DATE: _____

1-10-23 **A2.0**

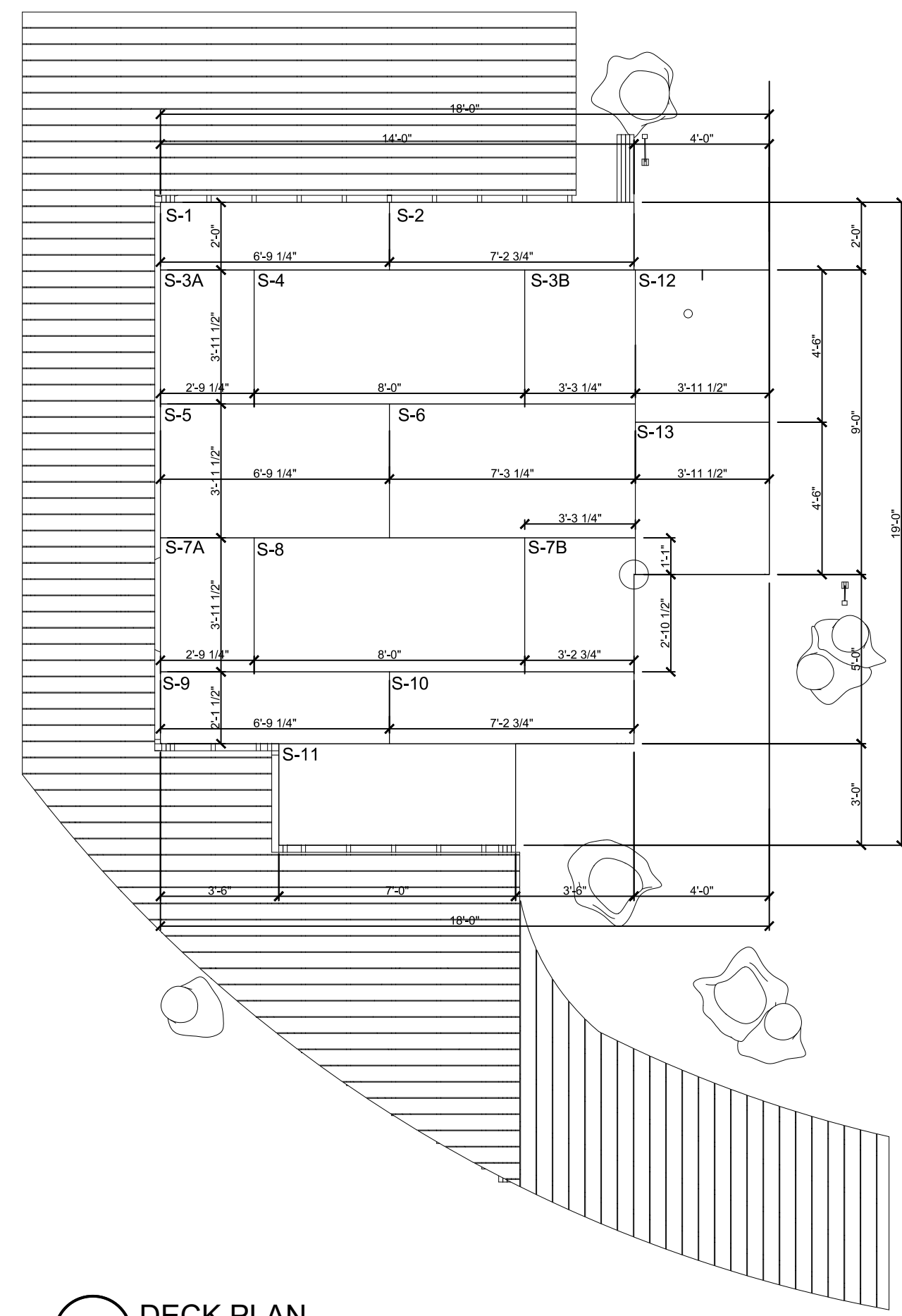
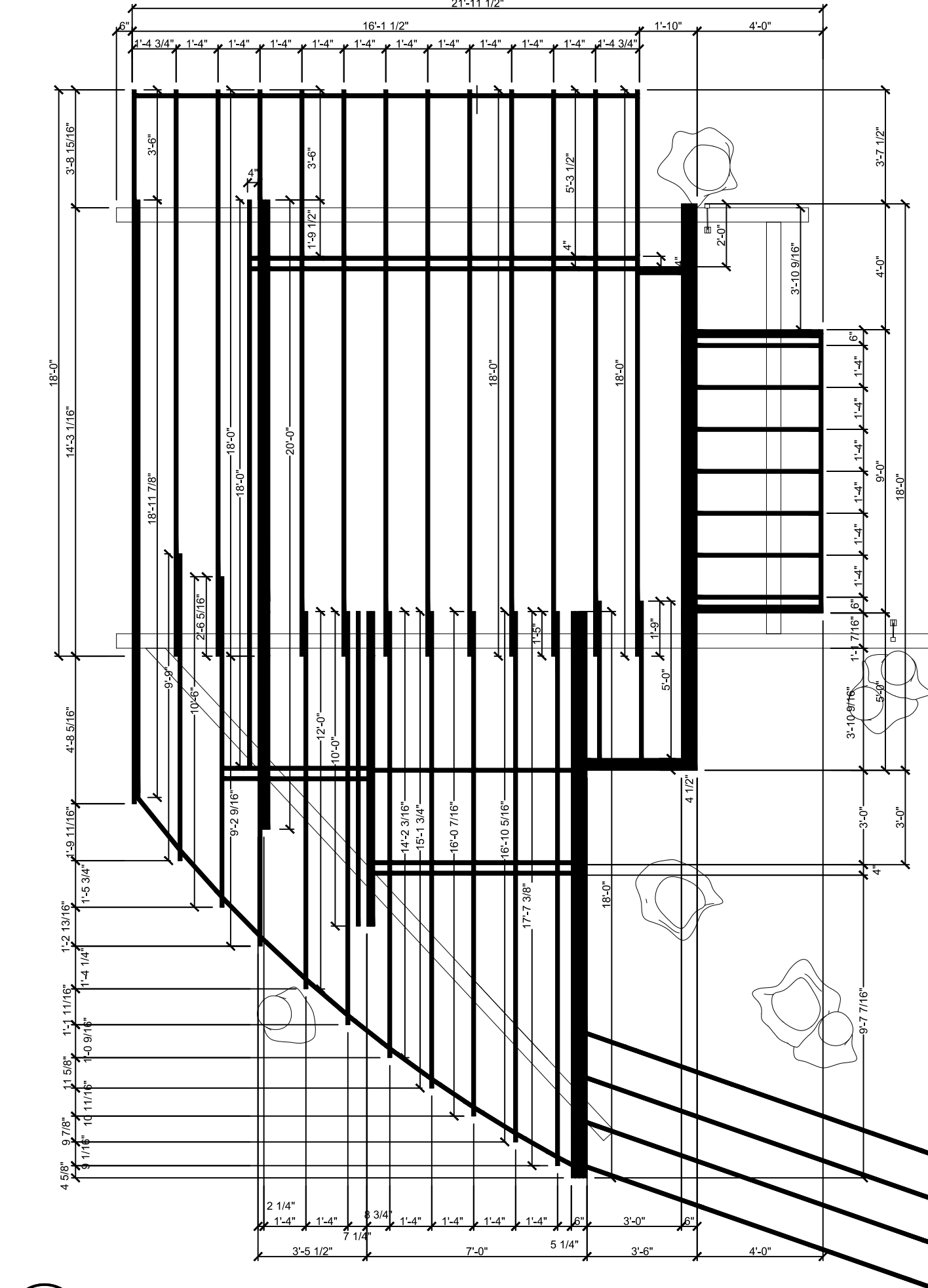
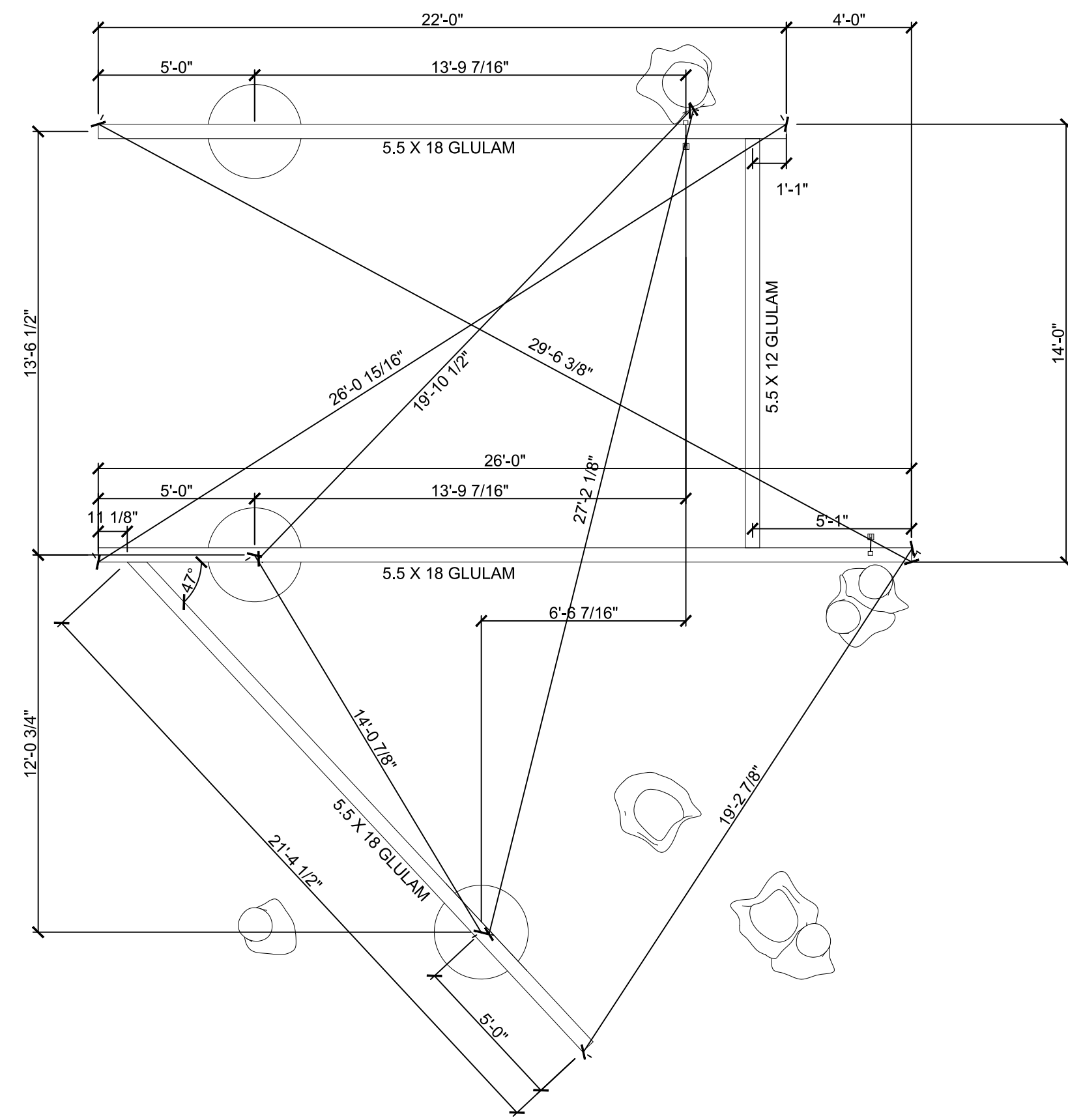

1 FOUNDATION PLAN
1/4" = 1'-0"

2 JOIST PLAN
1/4" = 1'-0"

3 DECK PLAN
1/4" = 1'-0"

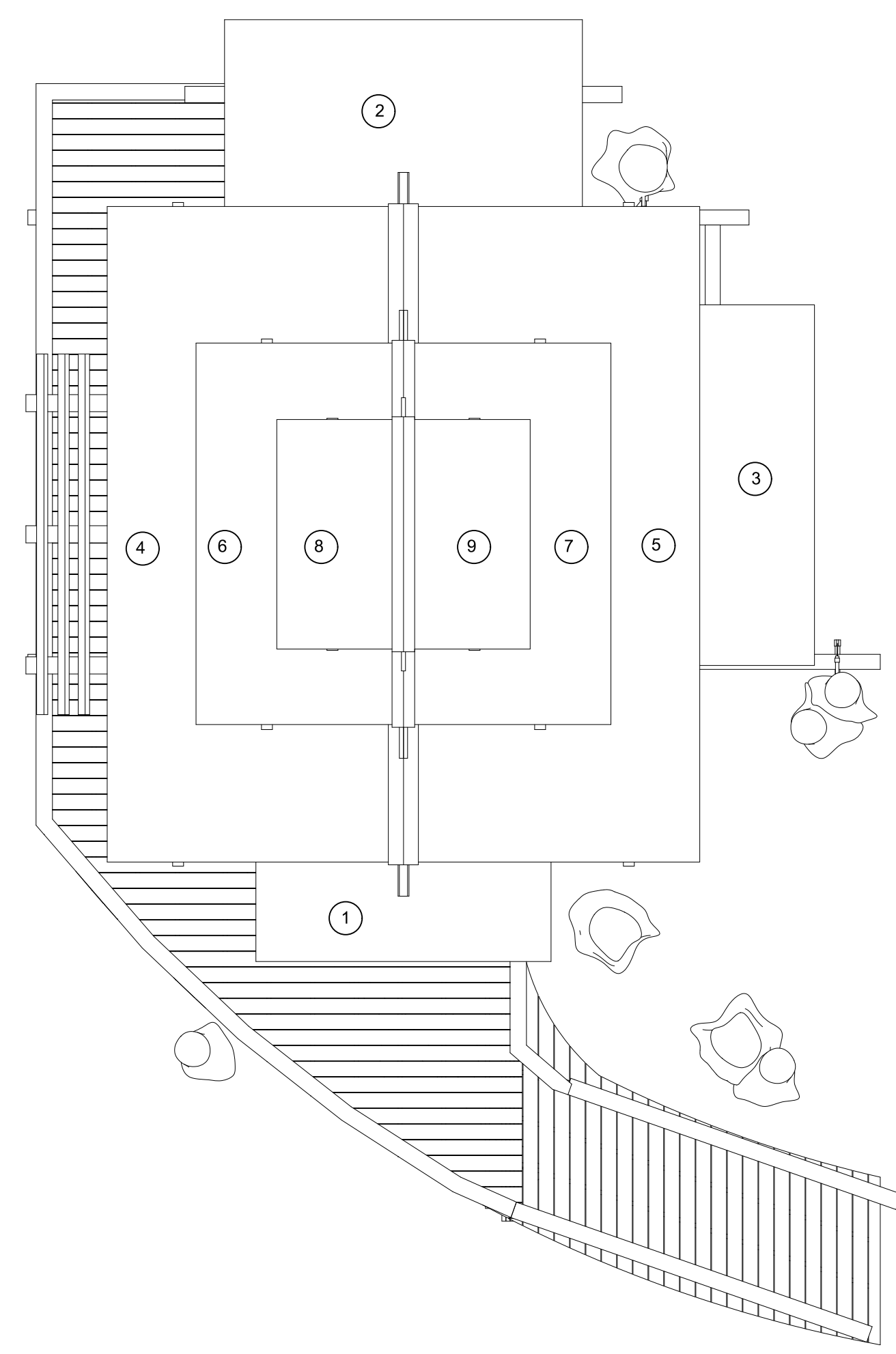
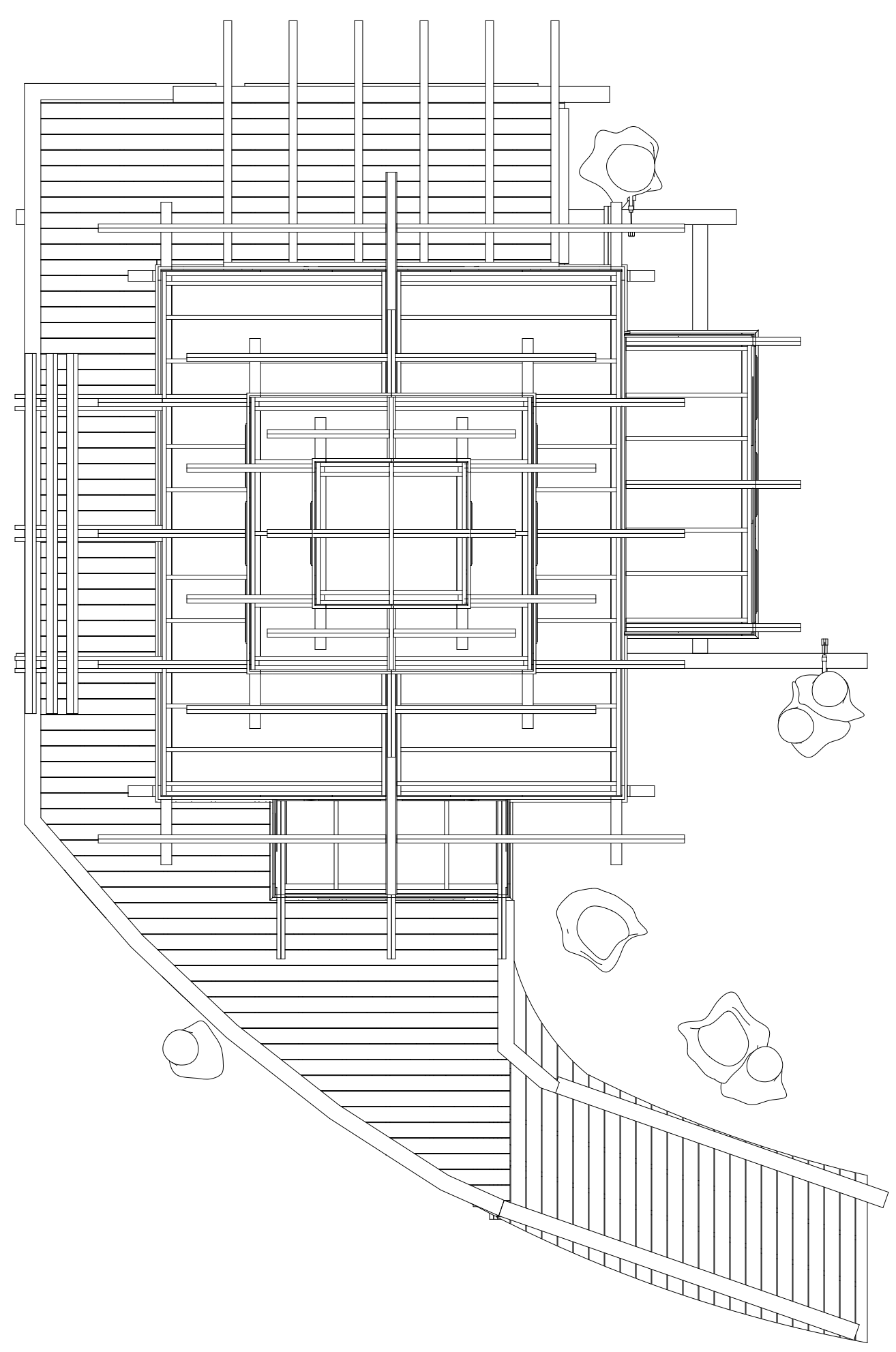
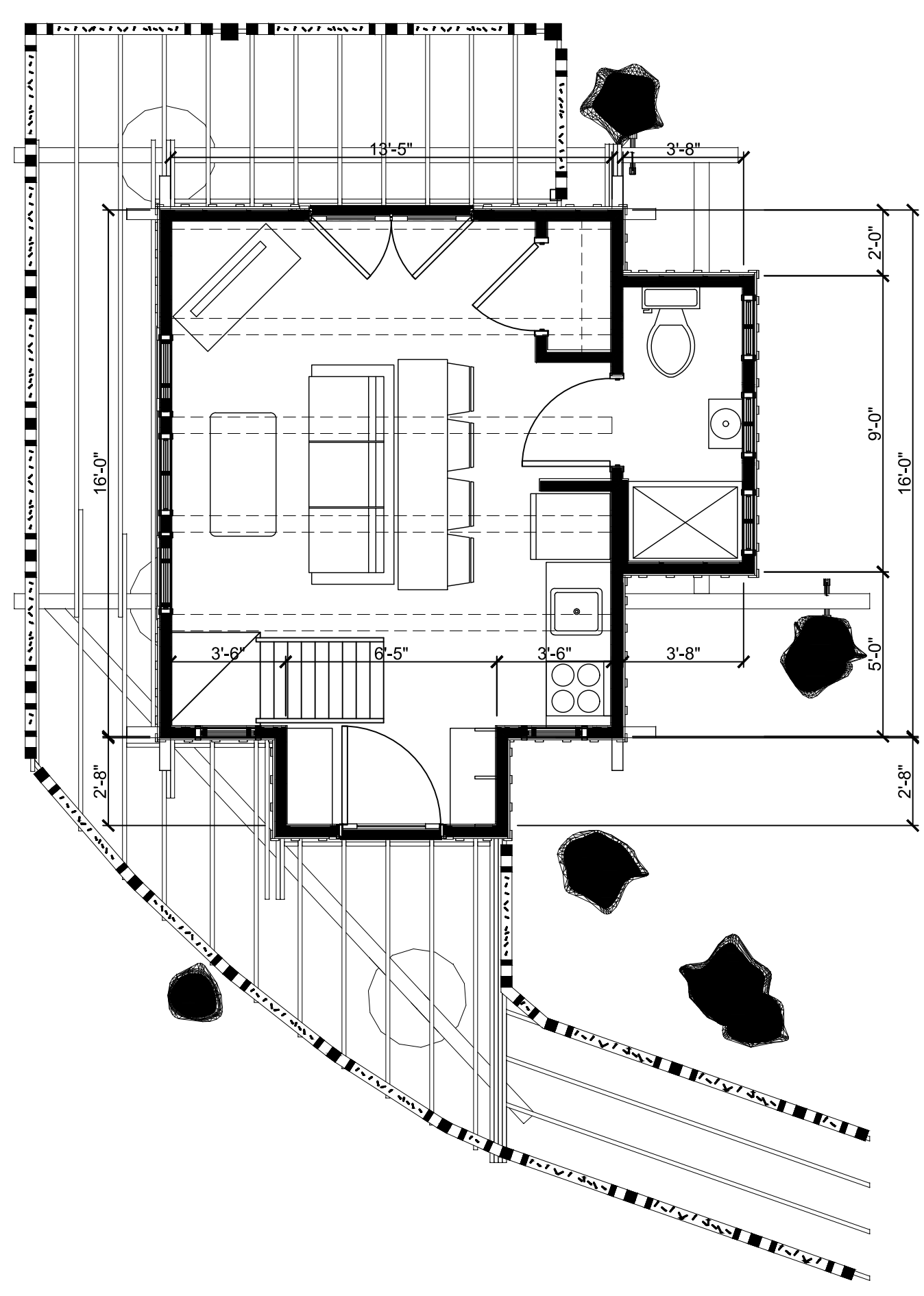

4 FIRST FLOOR PLAN
1/4" = 1'-0"

5 ROOF FRAMING PLAN
1/4" = 1'-0"

6 LOFT PLAN
1/4" = 1'-0"

Buffalo Treehouse
phone 716.833.TREE
www.buffalotreehouse.com

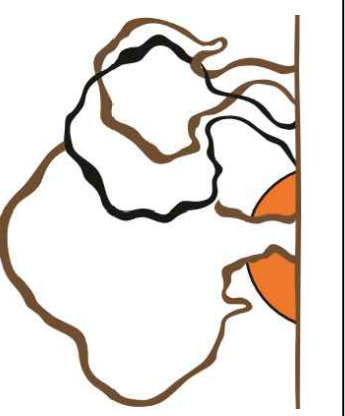

NOT FOR CONSTRUCTION

PROJECT NAME:
WEST FALLS CENTER FOR THE
ARTS EXPANSION - PHASE 3
TREEHOUSE PLAN 2 - NOT IN
CONTRACT

APPROVED AS DRAWN
 APPROVED AS NOTED
 NOT APPROVED, RESUBMIT
INITIALS: _____ DATE: _____
SCALE: SEE PLAN
DRAWN BY: ALS
Date: _____ Page: _____
Submit: 1-10-23 A2.2

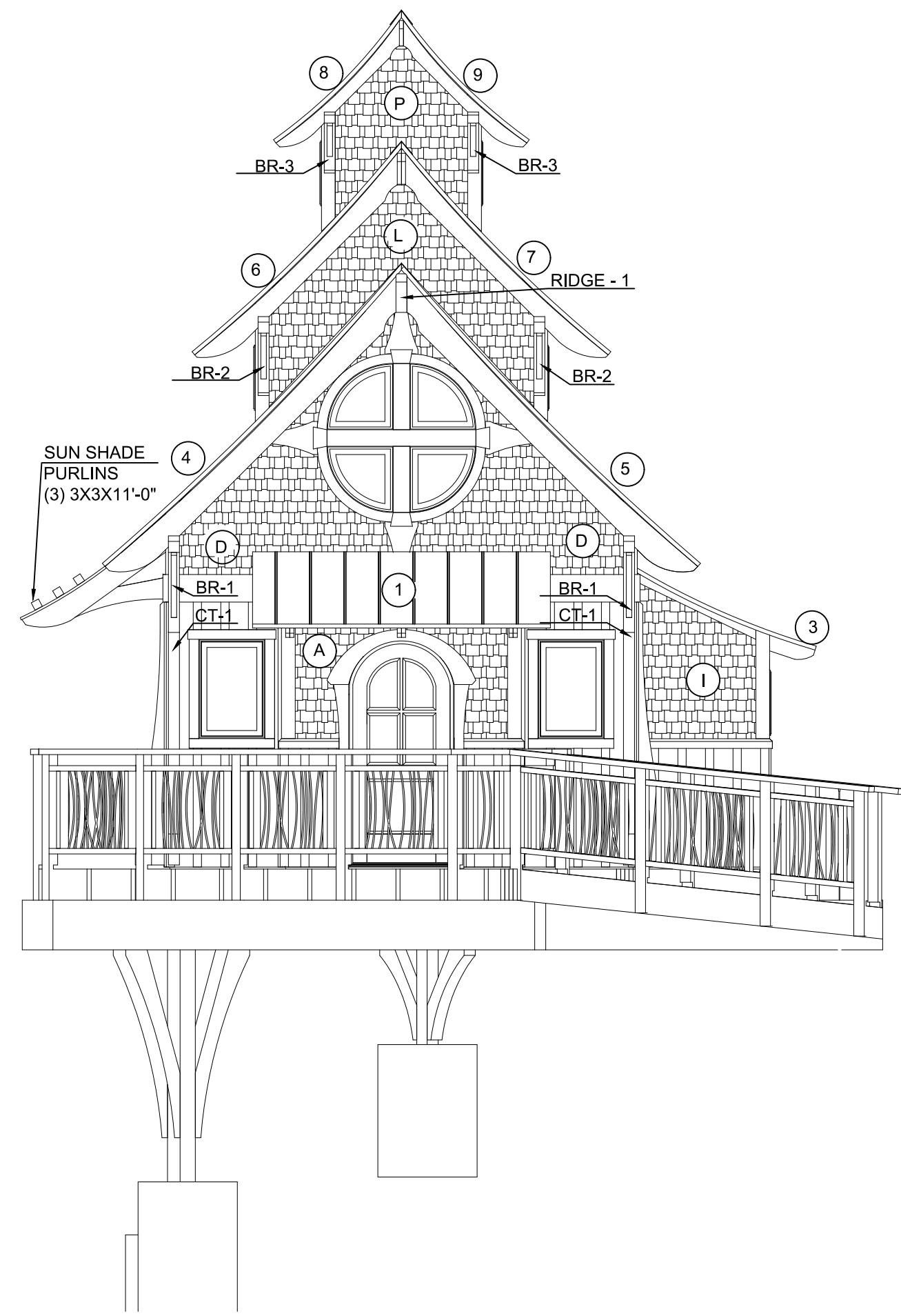

1 WEST ELEVATION
1/4" = 1'-0"

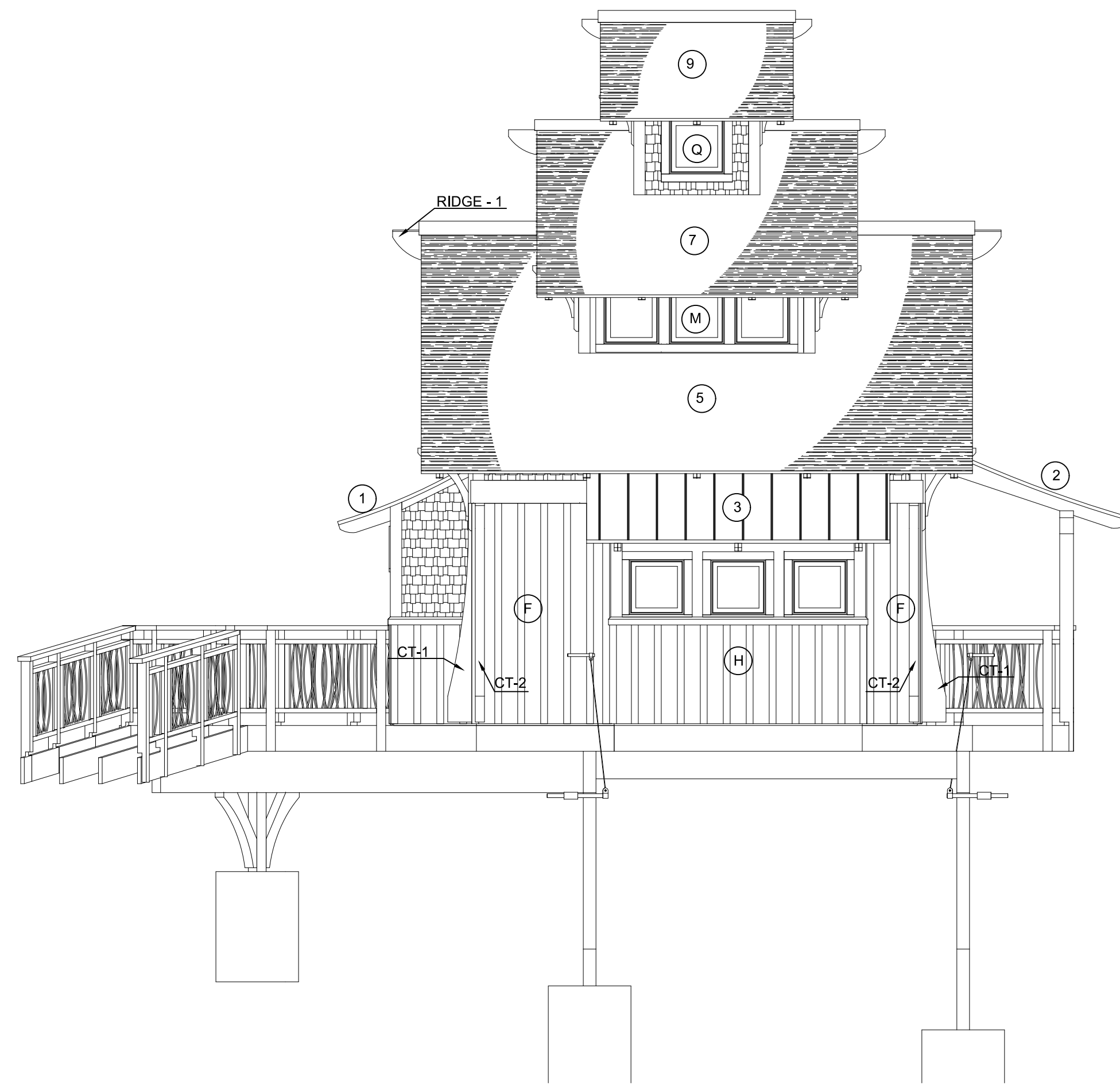

2 SOUTH ELEVATION
1/4" = 1'-0"

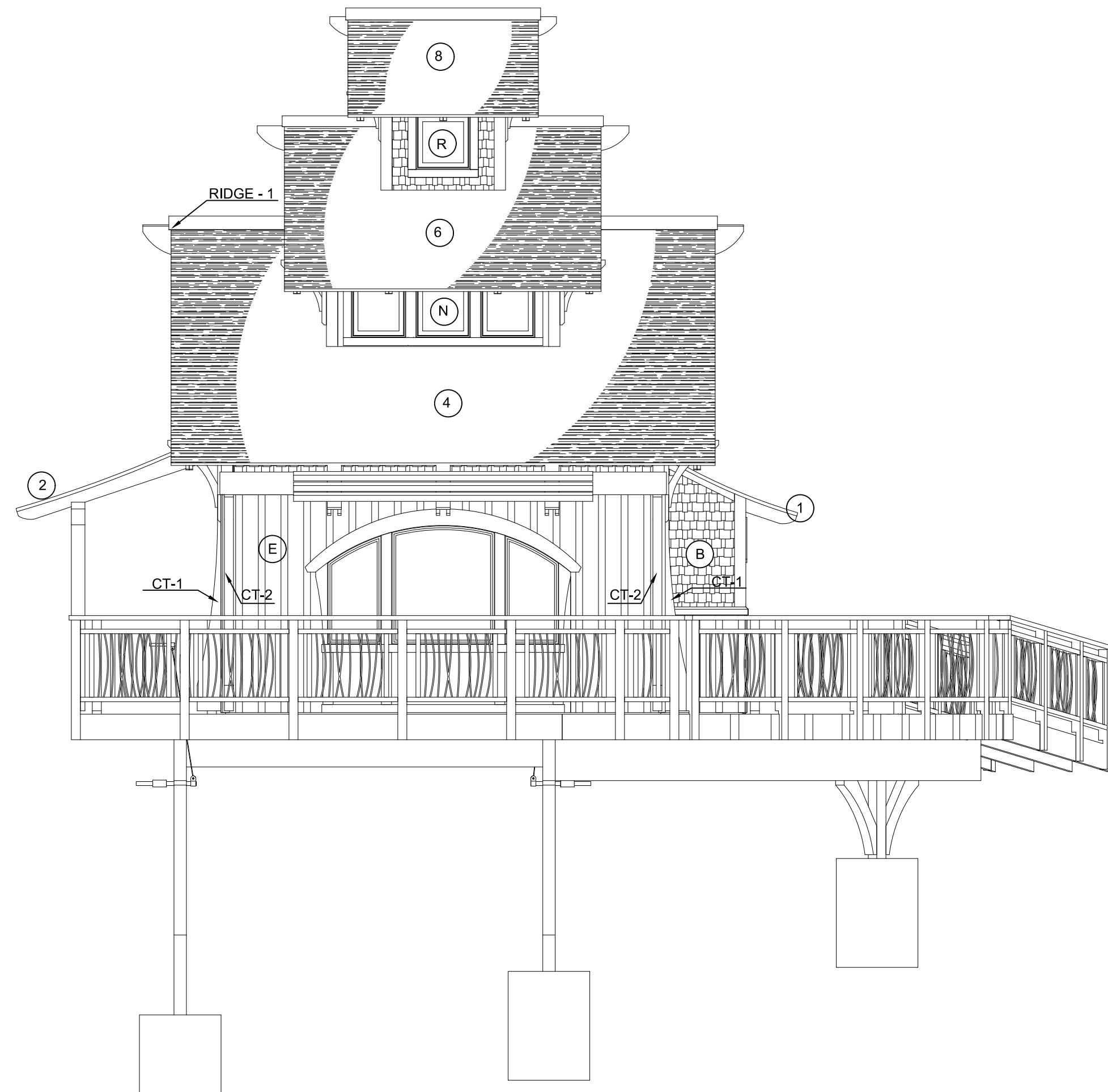

3 NORTH ELEVATION
1/4" = 1'-0"

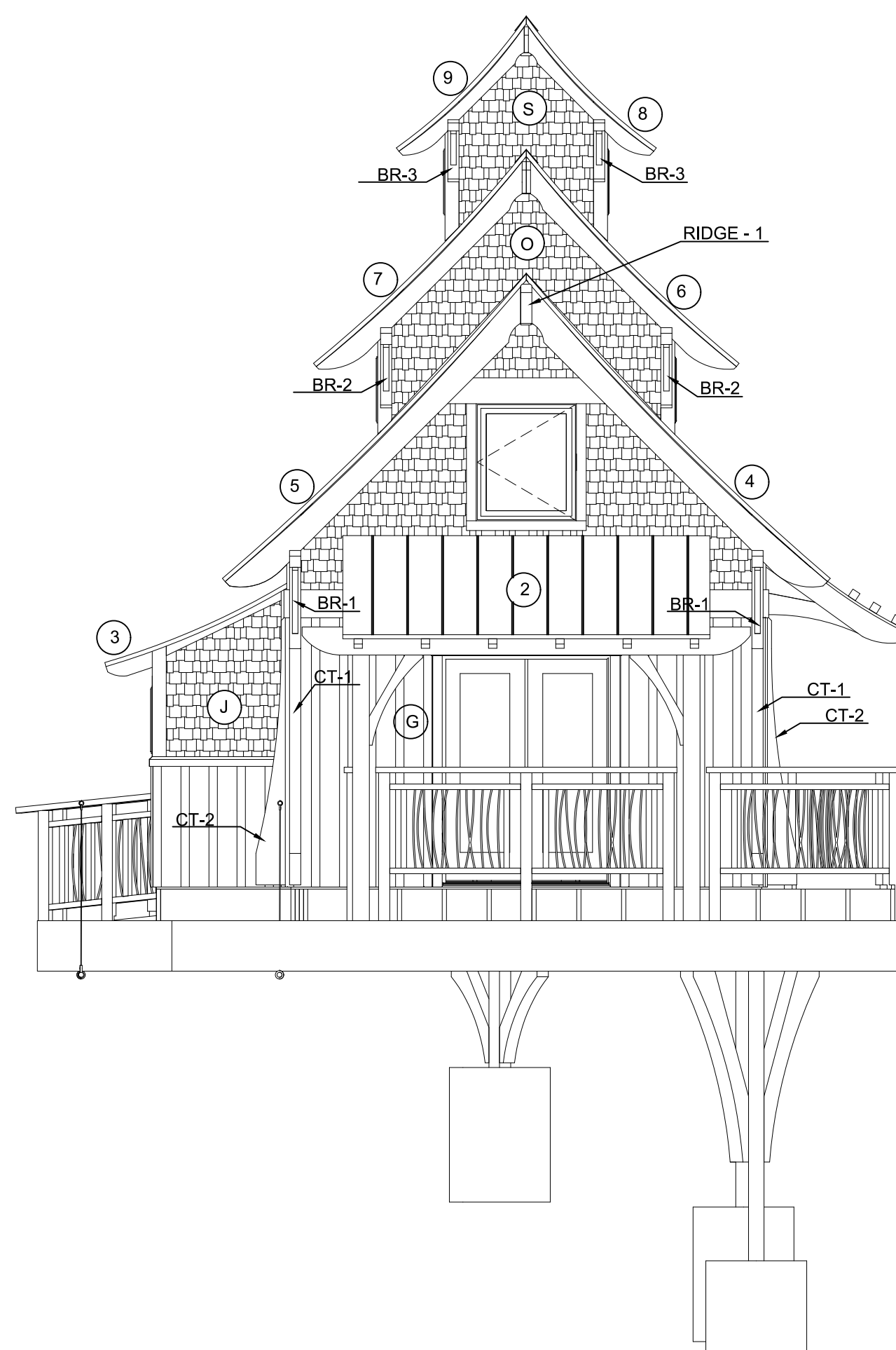

4 EAST ELEVATION
1/4" = 1'-0"

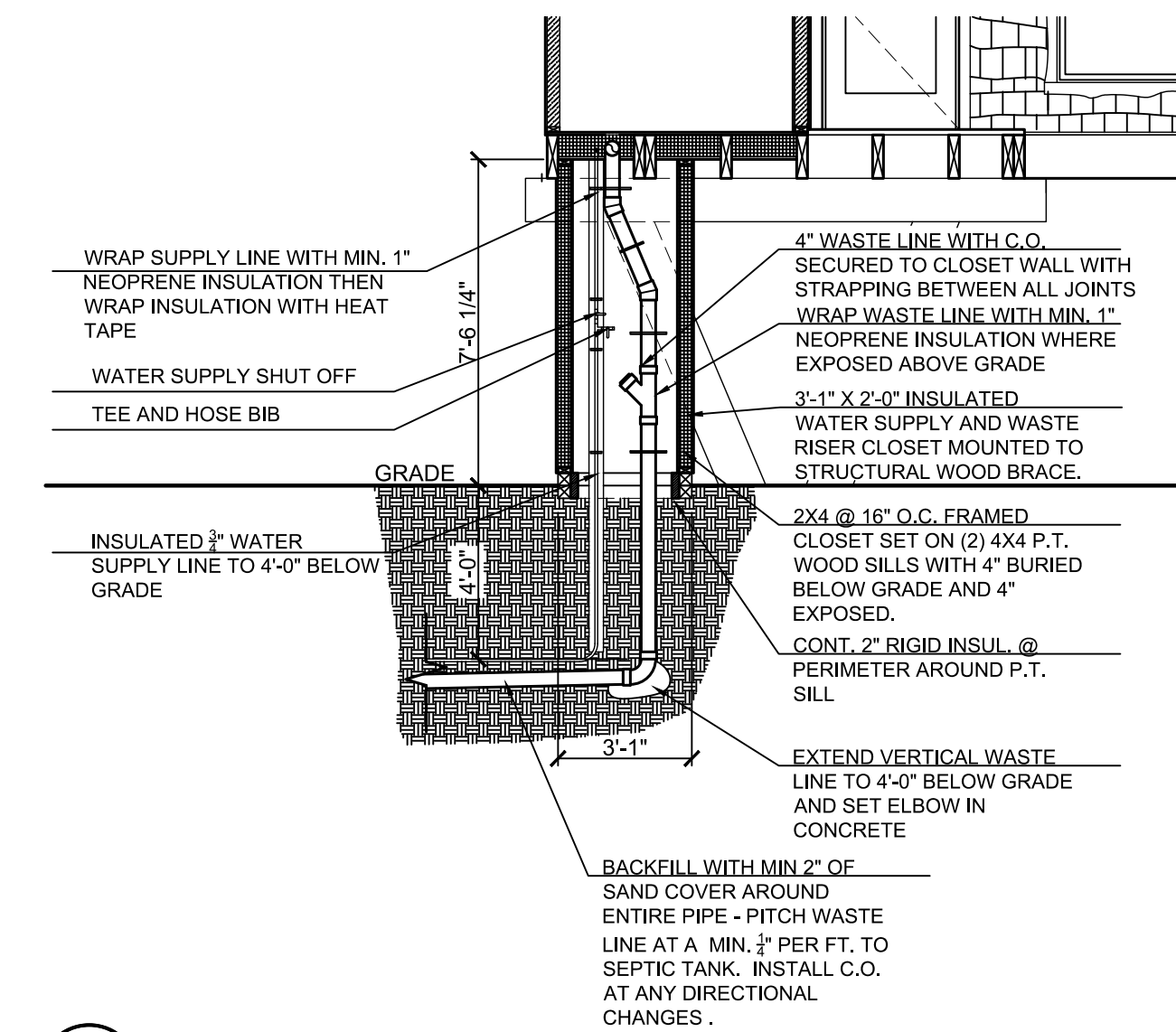

5 TYPICAL TREEHOUSE PLUMBING RISER DIAGRAM
1/4" = 1'-0"

Buffalo Treehouse
phone 716.833.TREE
www.buffalotreehouse.com

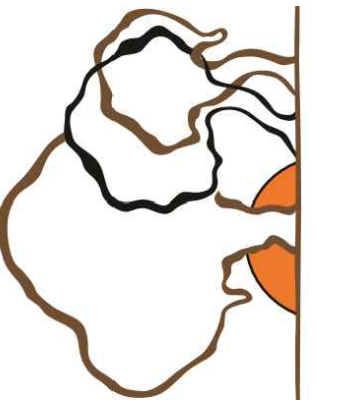

**NOT FOR
CONSTRUCTION**

PROJECT NAME:
WEST FALLS CENTER FOR THE
ARTS EXPANSION - PHASE 3
TREEHOUSE PLAN 1 ELEVATIONS &
SECTIONS - NOT IN CONTRACT

APPROVED AS DRAWN
 APPROVED AS NOTED
 NOT APPROVED, RESUBMIT

INITIALS: _____ DATE: _____

SCALE: SEE PLAN

DRAWN BY: ALS

Date: _____ Page: _____

Submit: 1-10-23

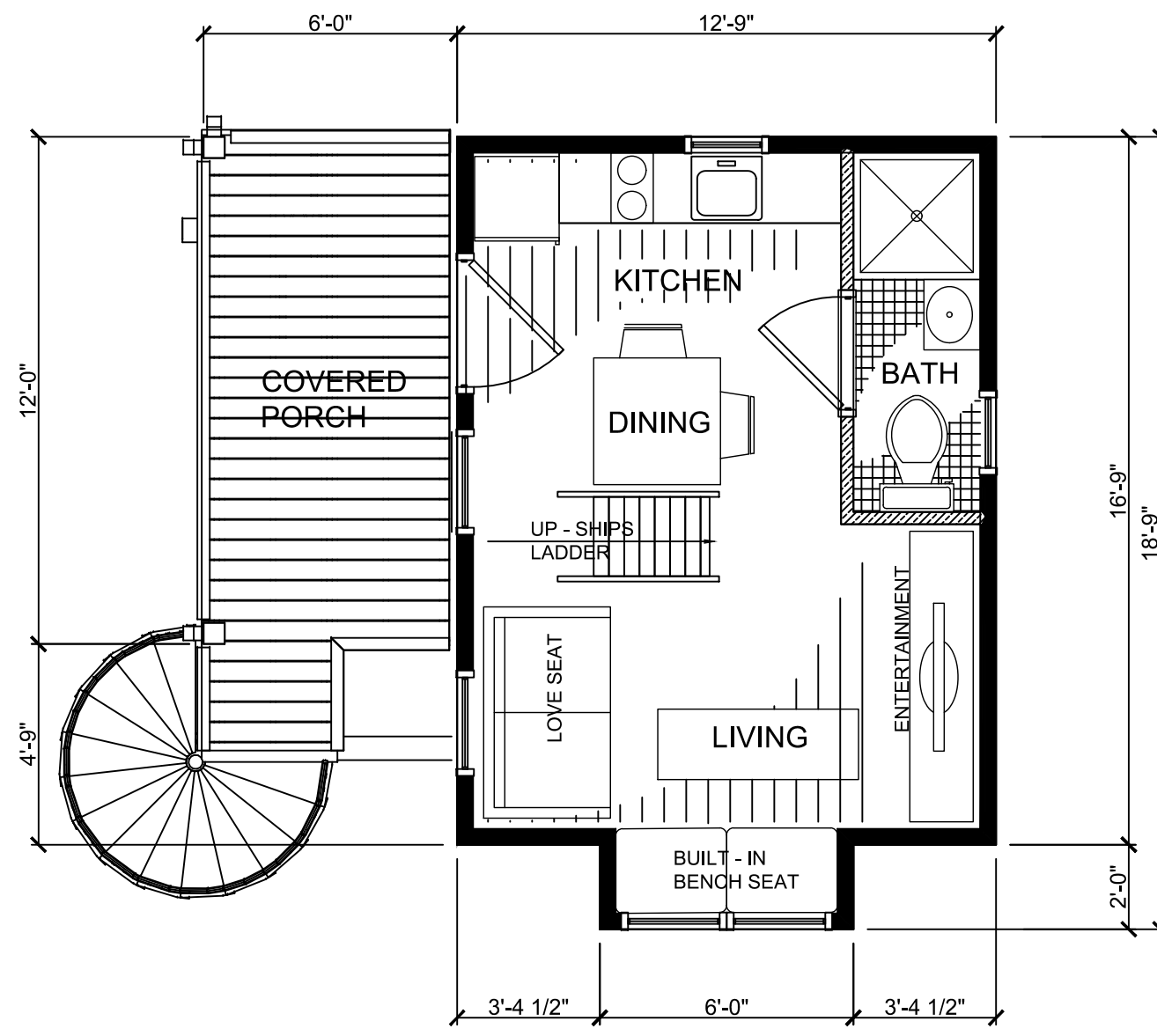

1 FIRST FLOOR PLAN
1/4" = 1'-0"

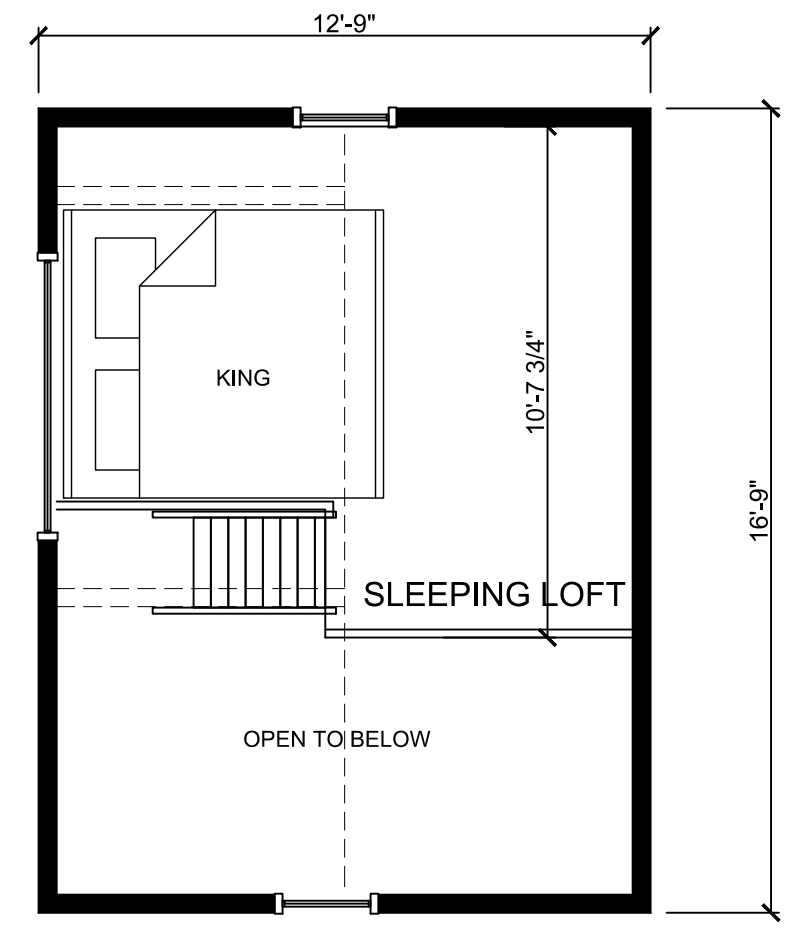

2 LOFT PLAN
1/4" = 1'-0"

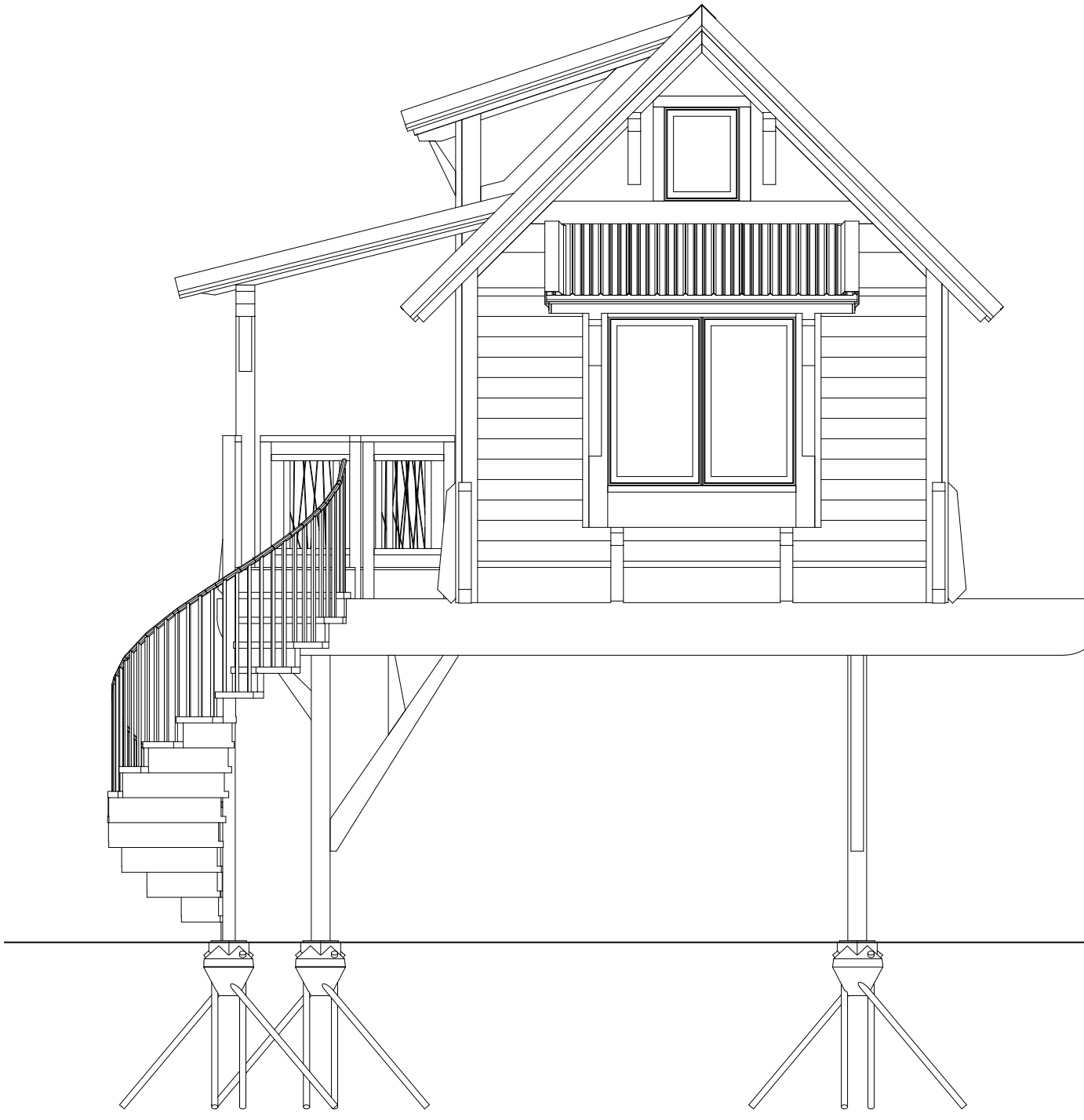

3 EAST ELEVATION
1/4" = 1'-0"

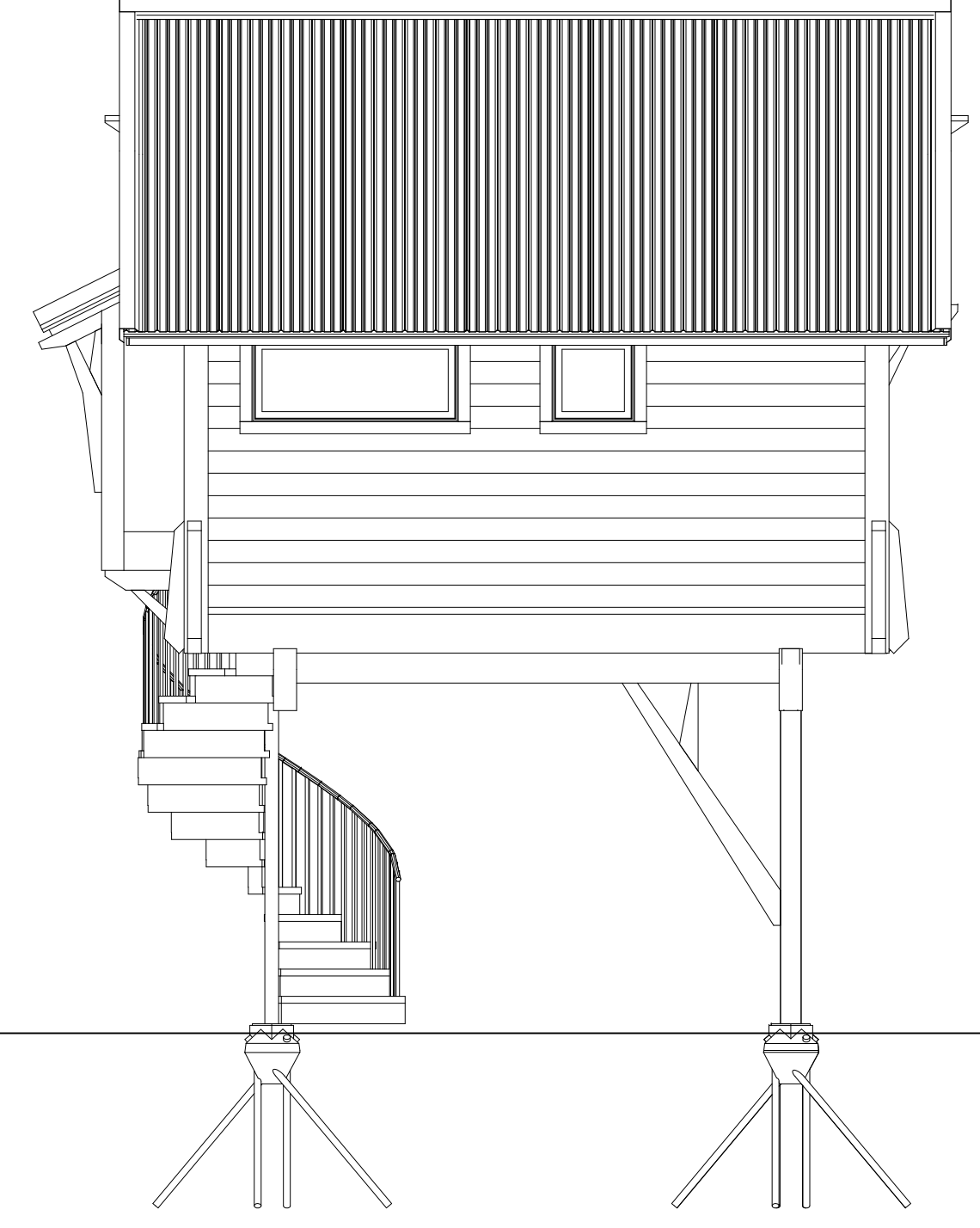

4 NORTH ELEVATION
1/4" = 1'-0"

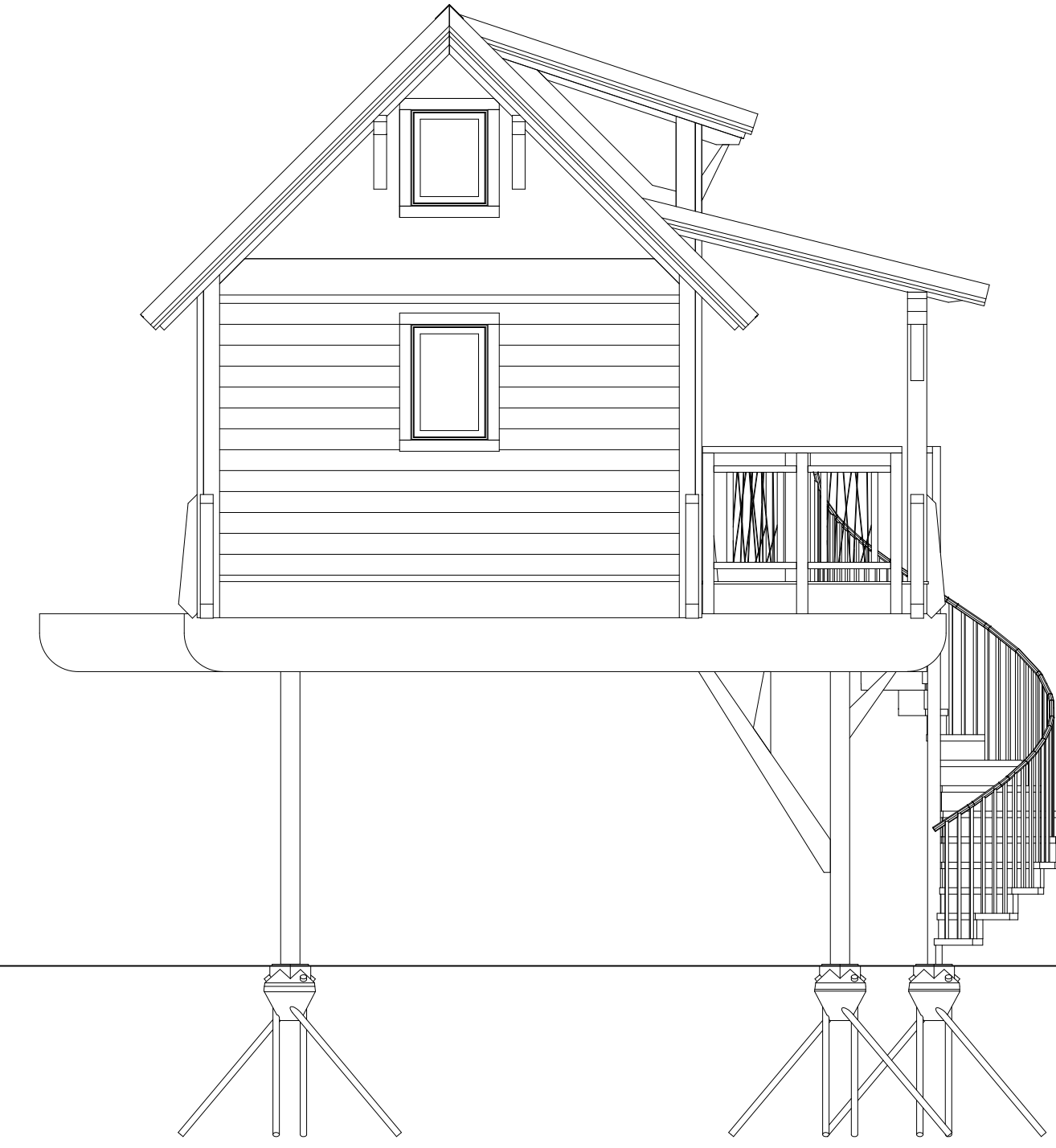

5 WEST ELEVATION
1/4" = 1'-0"

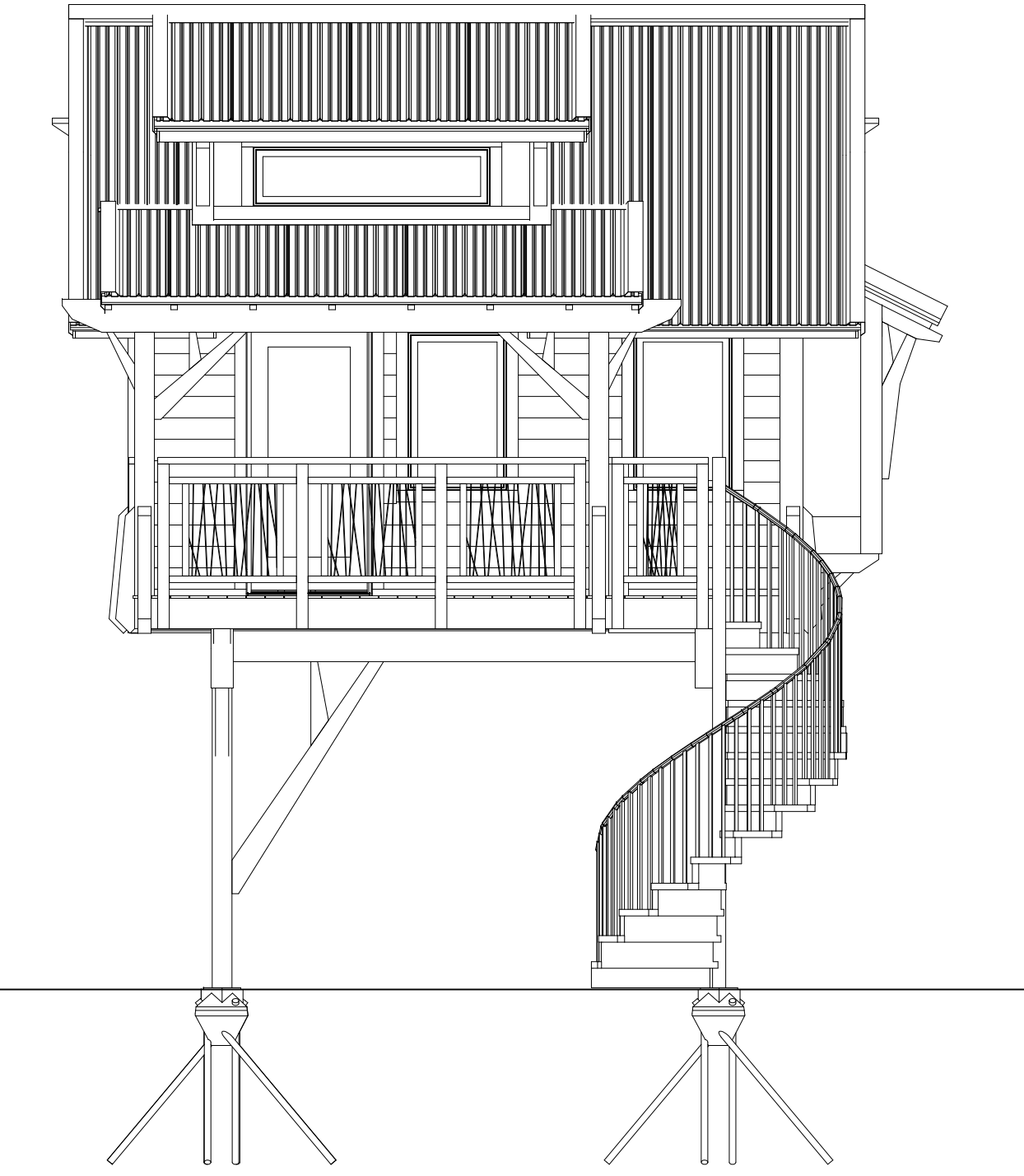

6 SOUTH ELEVATION
1/4" = 1'-0"

Buffalo Treehouse
phone 716.833.TREE
www.buffalotreehouse.com

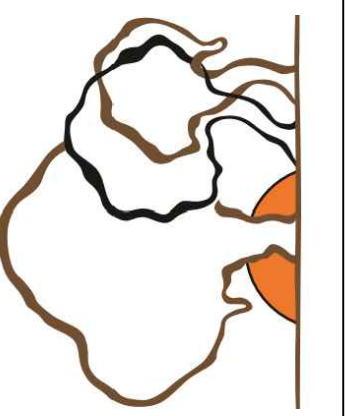

NOT FOR CONSTRUCTION

PROJECT NAME:
WEST FALLS CENTER FOR THE
ARTS EXPANSION - PHASE 3
TREEHOUSE 3 PLANS AND
ELEVATIONS - NOT IN CONTRACT

APPROVED AS DRAWN
 APPROVED AS NOTED
 NOT APPROVED, RESUBMIT
INITIALS: _____ DATE: _____
SCALE: SEE PLAN
DRAWN BY: ALS
Date: _____ Page: _____
Submit: 1-10-23 A2.4

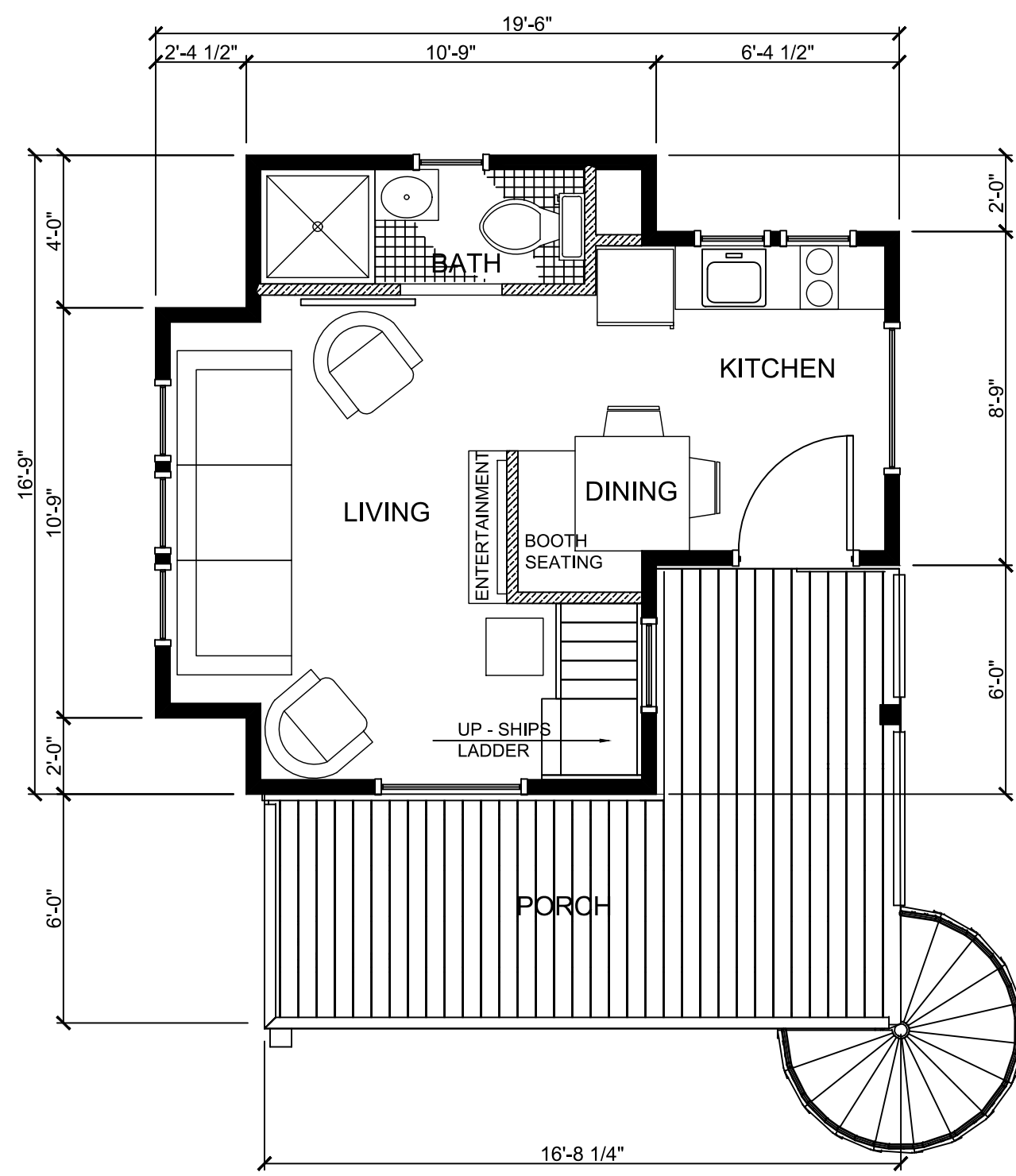

1 FIRST FLOOR PLAN
1/4" = 1'-0"

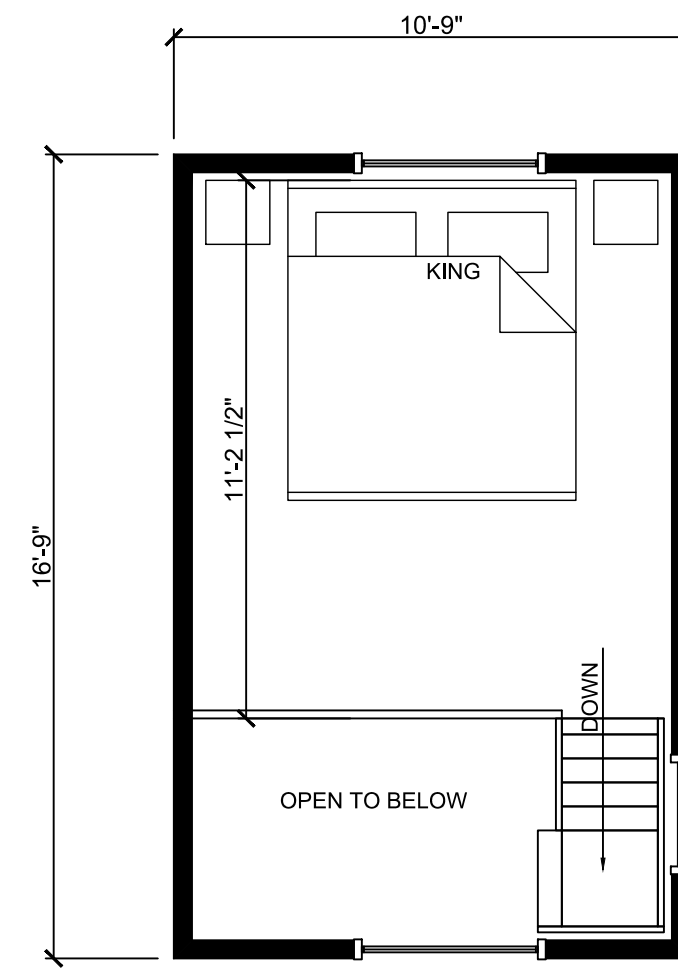

2 LOFT PLAN
1/4" = 1'-0"



3 EAST ELEVATION
1/4" = 1'-0"

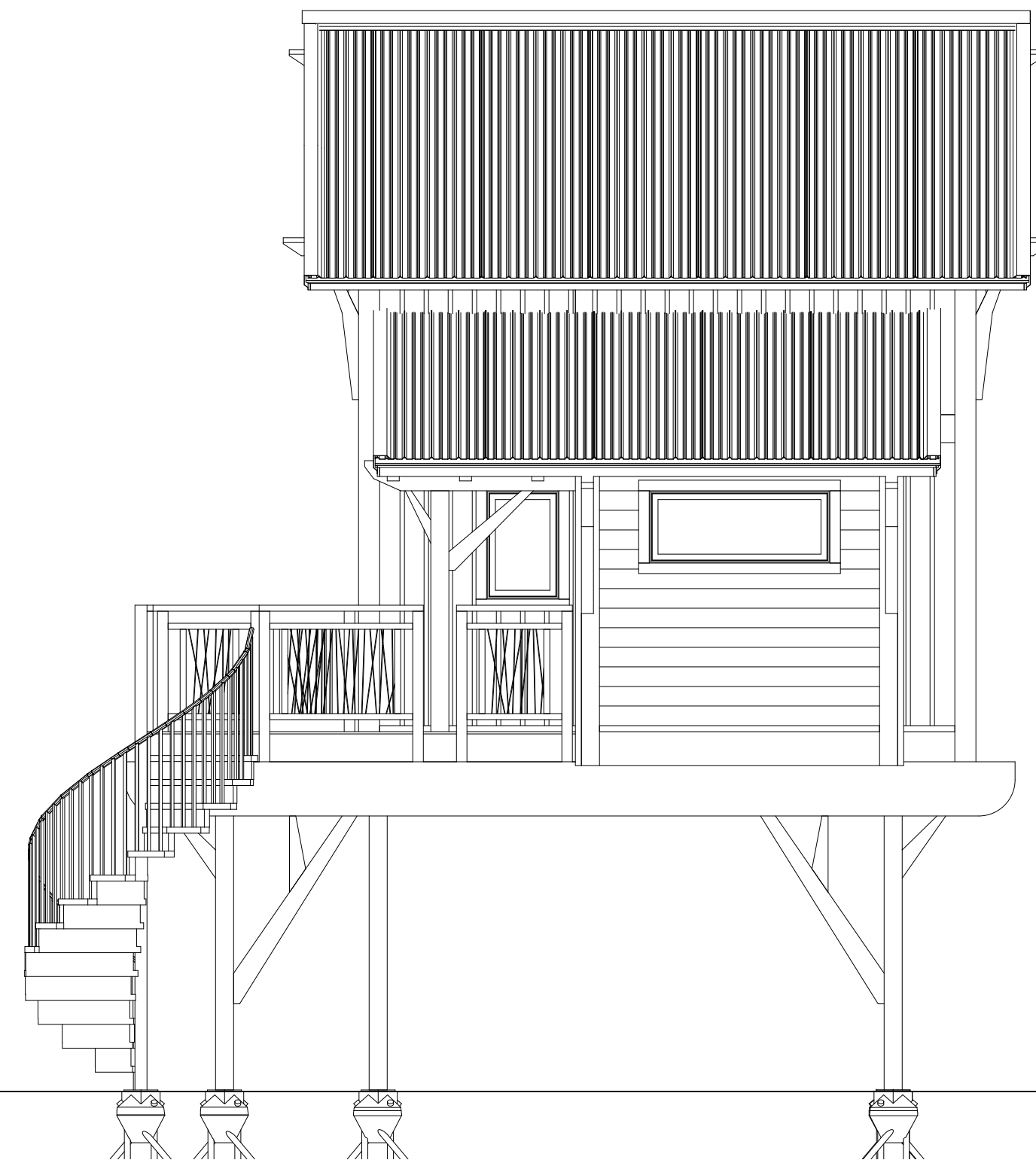

4 NORTH ELEVATION
1/4" = 1'-0"



5 WEST ELEVATION
1/4" = 1'-0"

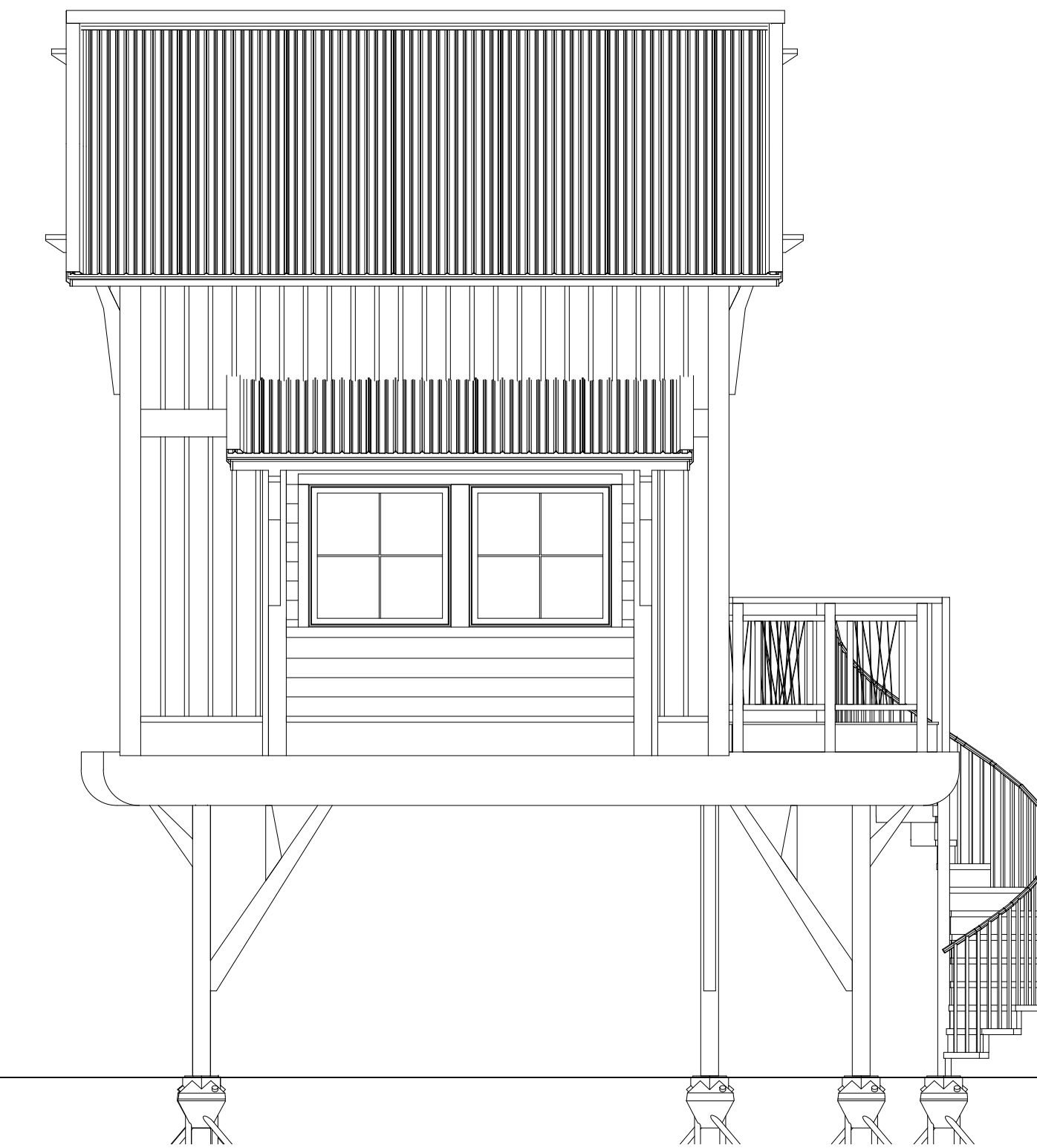

6 SOUTH ELEVATION
1/4" = 1'-0"

Buffalo Treehouse
phone 716.833.TREE
www.buffalotreehouse.com

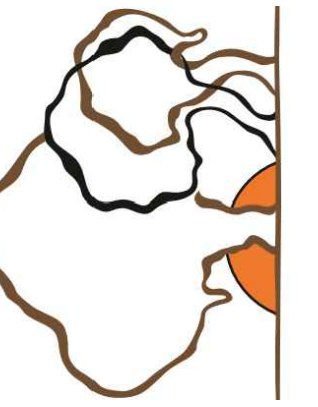

**NOT FOR
CONSTRUCTION**

PROJECT NAME:
WEST FALLS CENTER FOR THE
ARTS EXPANSION - PHASE 3
TREEHOUSE 4 PLANS AND
ELEVATIONS - NOT IN CONTRACT

APPROVED AS DRAWN
 APPROVED AS NOTED
 NOT APPROVED, RESUBMIT

INITIALS: _____ DATE: _____

SCALE: SEE PLAN

DRAWN BY: ALS

Date: _____ Page: _____

Submit: 1-10-23 A2.5

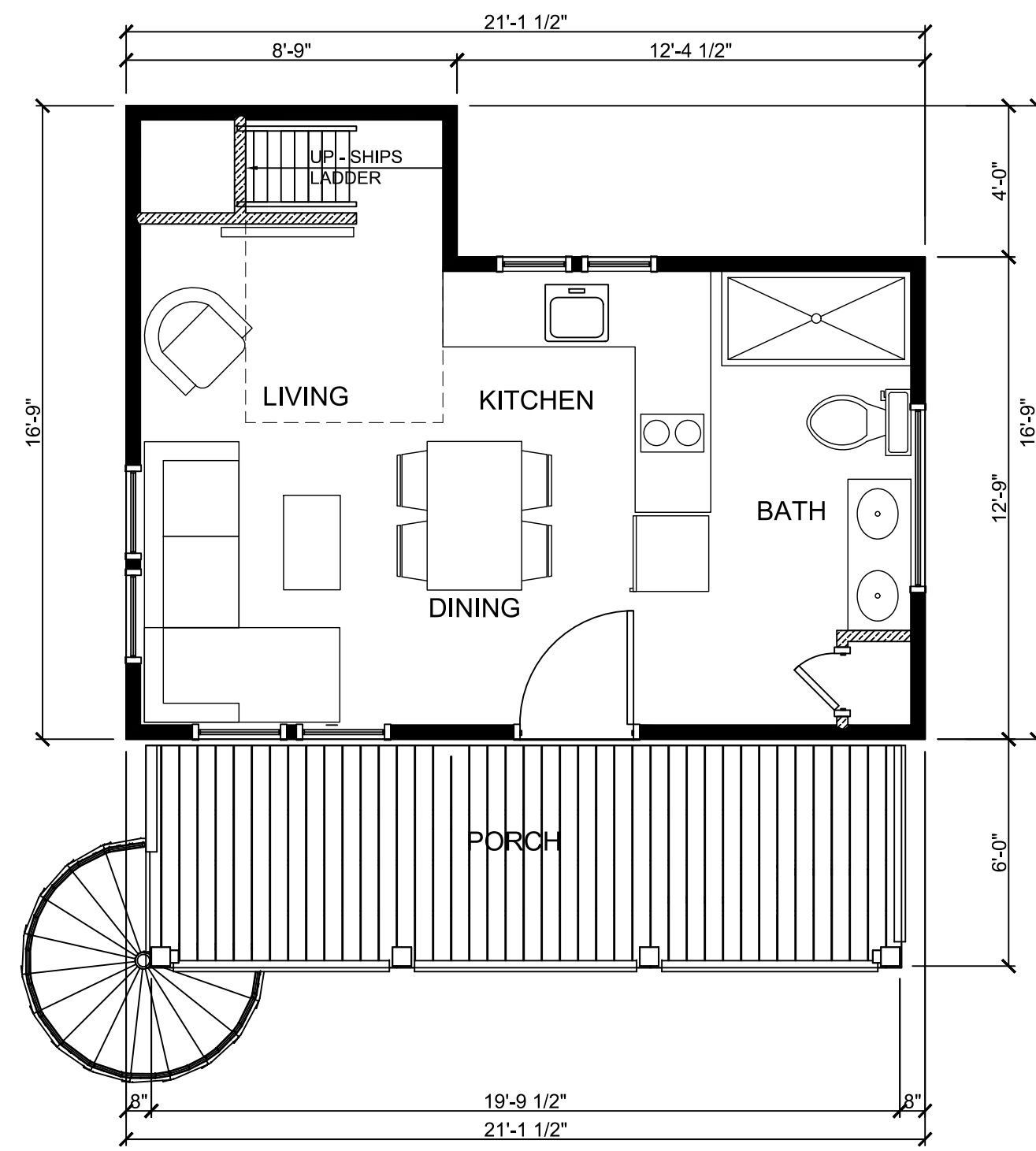

1 FIRST FLOOR PLAN
1/4" = 1'-0"

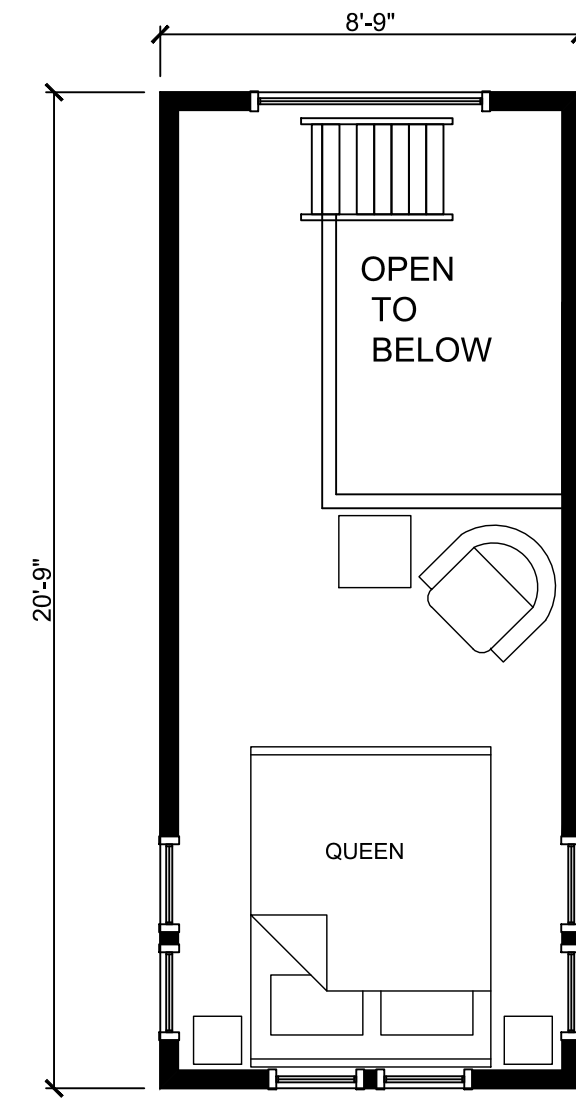

2 LOFT PLAN
1/4" = 1'-0"



3 EAST ELEVATION
1/4" = 1'-0"

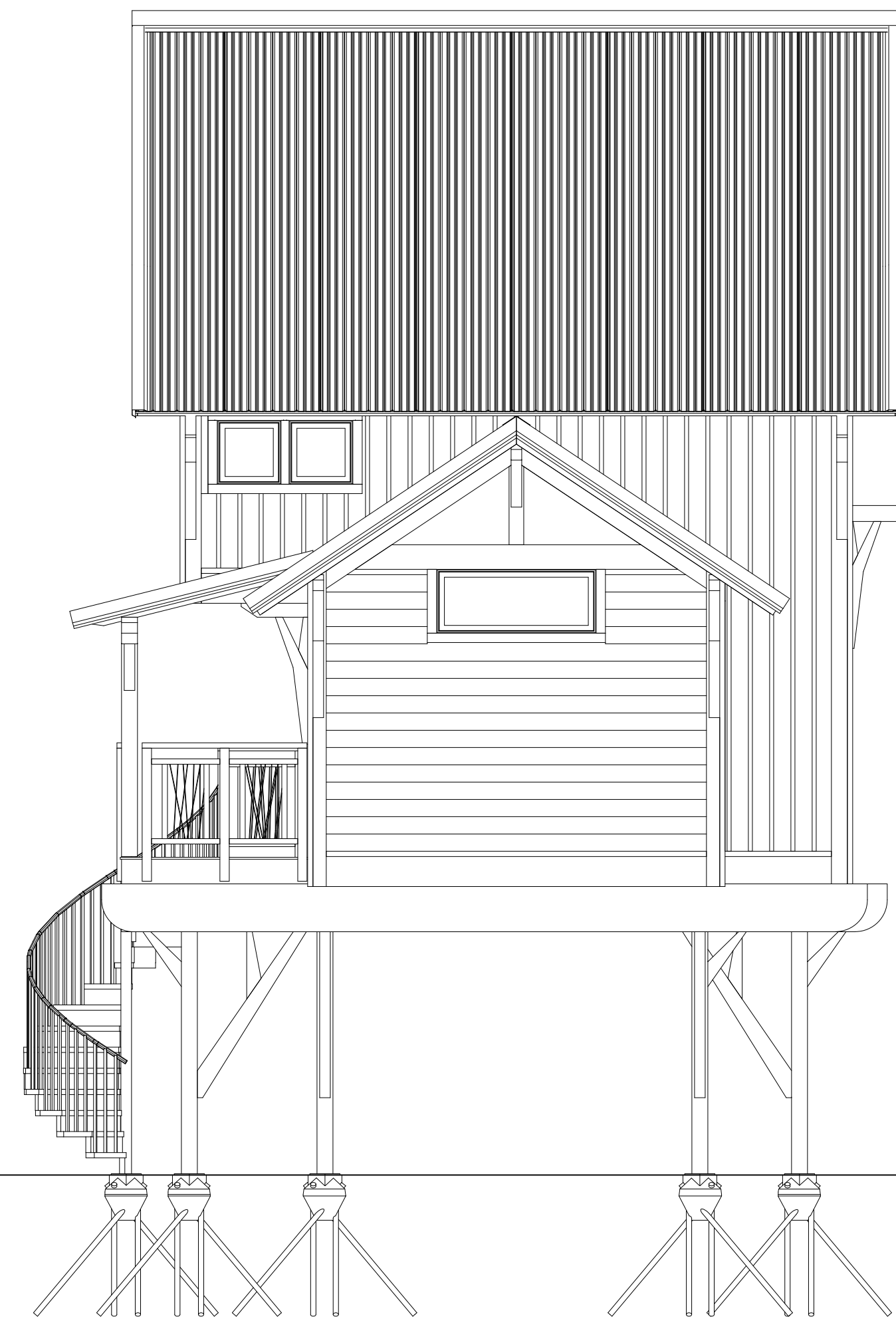

4 NORTH ELEVATION
1/4" = 1'-0"



5 WEST ELEVATION
1/4" = 1'-0"

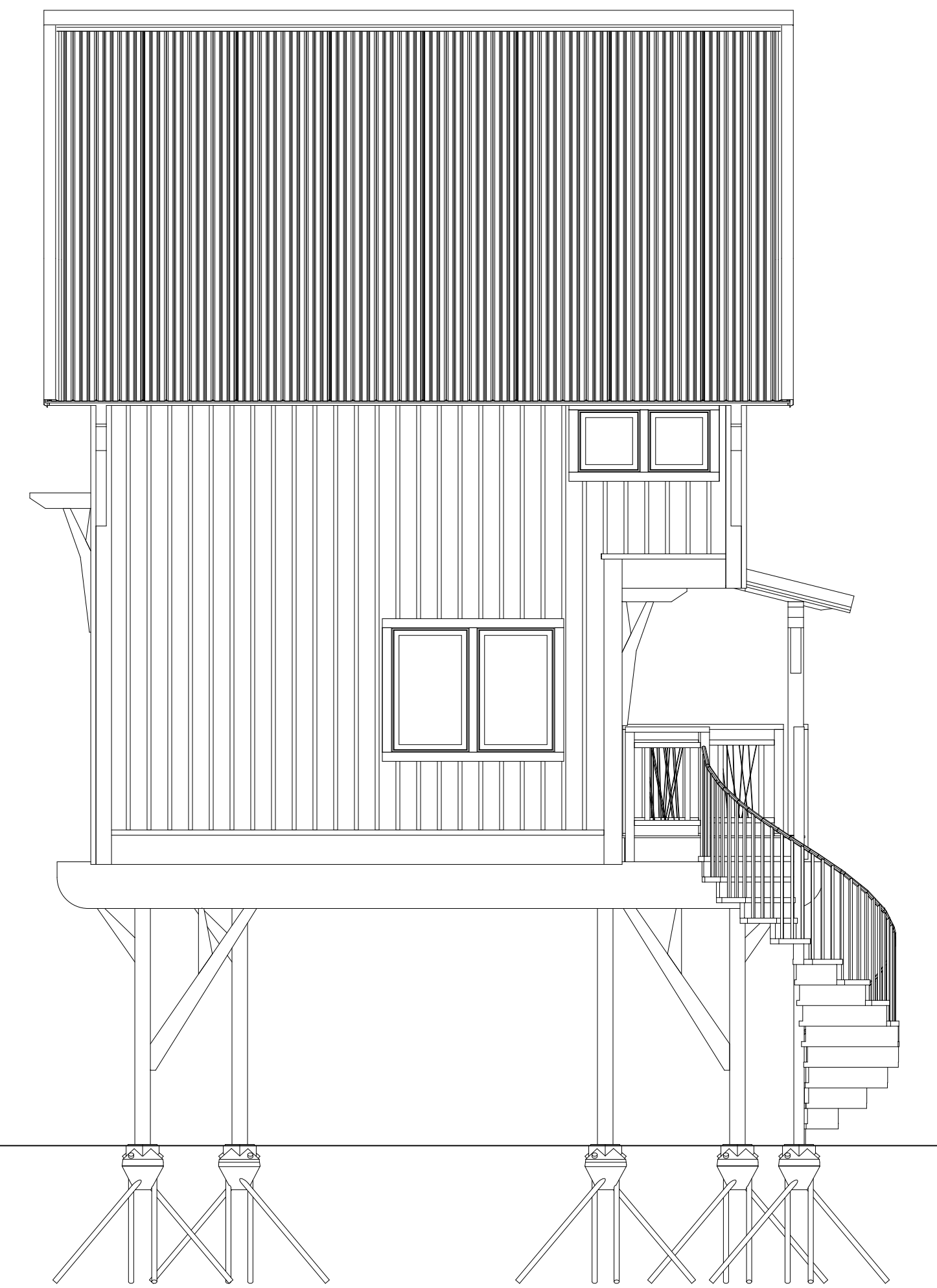

6 SOUTH ELEVATION
1/4" = 1'-0"

Buffalo Treehouse
phone 716.833.TREE
www.buffalotreehouse.com

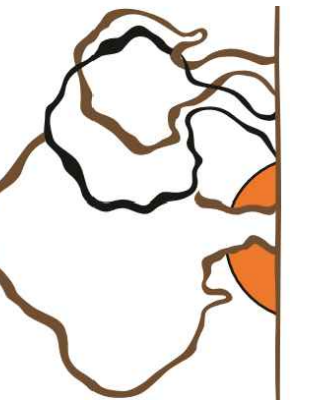

**NOT FOR
CONSTRUCTION**

PROJECT NAME:
WEST FALLS CENTER FOR THE
ARTS EXPANSION - PHASE 3
TREEHOUSE 5 PLANS AND
ELEVATIONS - NOT IN CONTRACT

APPROVED AS DRAWN
 APPROVED AS NOTED
 NOT APPROVED, RESUBMIT
INITIALS: _____ DATE: _____
SCALE: SEE PLAN
DRAWN BY: ALS
Date: _____ Page: _____
Submit: 1-10-23 A2.6