



CENTER (66' WIDE) STREET

E. LINE OF LOT 27

S. E. COR. OF LOT 27

LANDS N/F  
ARTHUR TEUFEL III  
LIBER 11208 OF DEEDS AT PAGE 6400  
1555 CENTER STREET  
EAST AURORA, NY 14052

LANDS N/F  
CHRISTINE NELE SZKOCZAK  
LIBER 1063 OF DEEDS AT PAGE 7618  
1567 CENTER STREET  
EAST AURORA, NY 14052

LANDS N/F  
VINCENT O. CARFAGNA  
LIBER 7965 OF DEEDS AT PAGE 203  
1579 CENTER STREET  
EAST AURORA, NY 14052

LANDS N/F  
NICHOLAS D. & KATHLEEN M. ANIENO  
LIBER 1230 OF DEEDS AT PAGE 1279  
1631 CENTER STREET  
EAST AURORA, NY 14052

LANDS N/F  
JESSE J. MILLET  
LIBER 11116 OF DEEDS AT PAGE 2543  
1553 CENTER STREET  
EAST AURORA, NY 14052

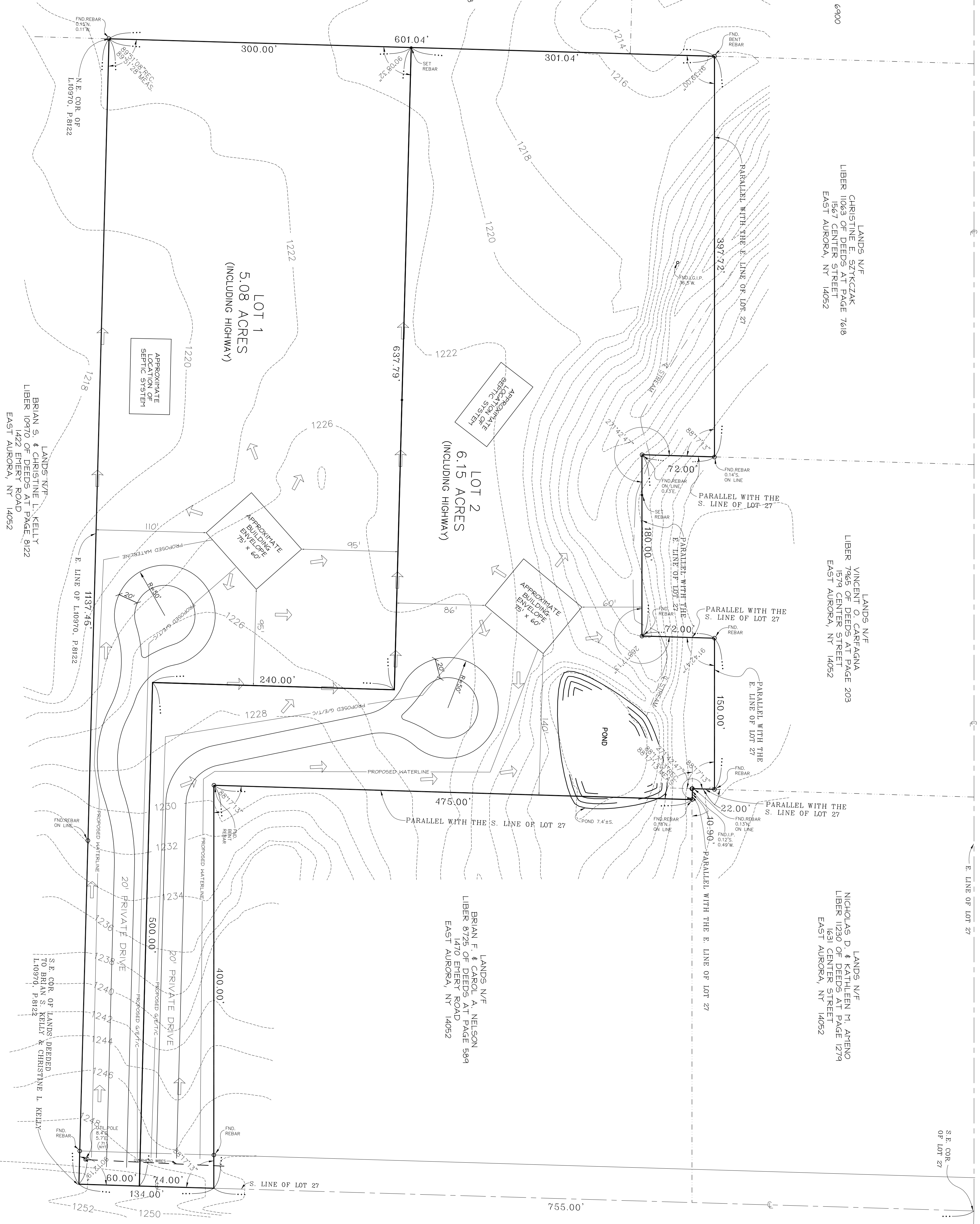

EMERY (66' WIDE) ROAD

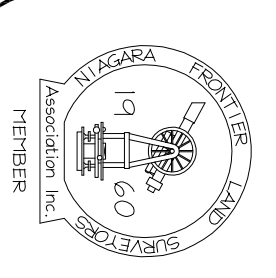

APPLICANT: ABB LOG DINGS, LLC  
ANDREW BOJANSKI  
4127 CAMP ROAD  
HAMBURG, NY 14075

PART OF LOT 27  
TOWNSHIP 9 RANGE 6  
TOWN OF AURORA  
COUNTY OF ERIE STATE OF NEW YORK

OPEN DEVELOPMENT PLAN  
OF  
EMERY ROAD - 11.23 AC.

3556 Lake Shore Road  
Buffalo, New York 14219-1494  
(716) 827-8000  
www.msscblake.com

DATE: JUNE 10, 2014  
SCALE: 1"=50'

REVISIONS:  
REV. 06/18/14

SHEET NO. 1 OF 1

Successors to the records of Carl Land Surveyors  
James L. Shaffer, Land Surveyor