

NOTE: THIS SURVEY WAS PREPARED WITHOUT THE BENEFIT OF AN ABSTRACT OF TITLE AND IS SUBJECT TO ANY STATE OF FACTS THAT MAY BE REVEALED BY AN EXAMINATION OF SUCH.



# EMERY (66' WIDE) ROAD

421.70' D & MS.

662.84' TO NE COR LOT 18 (C LEWIS ROAD)

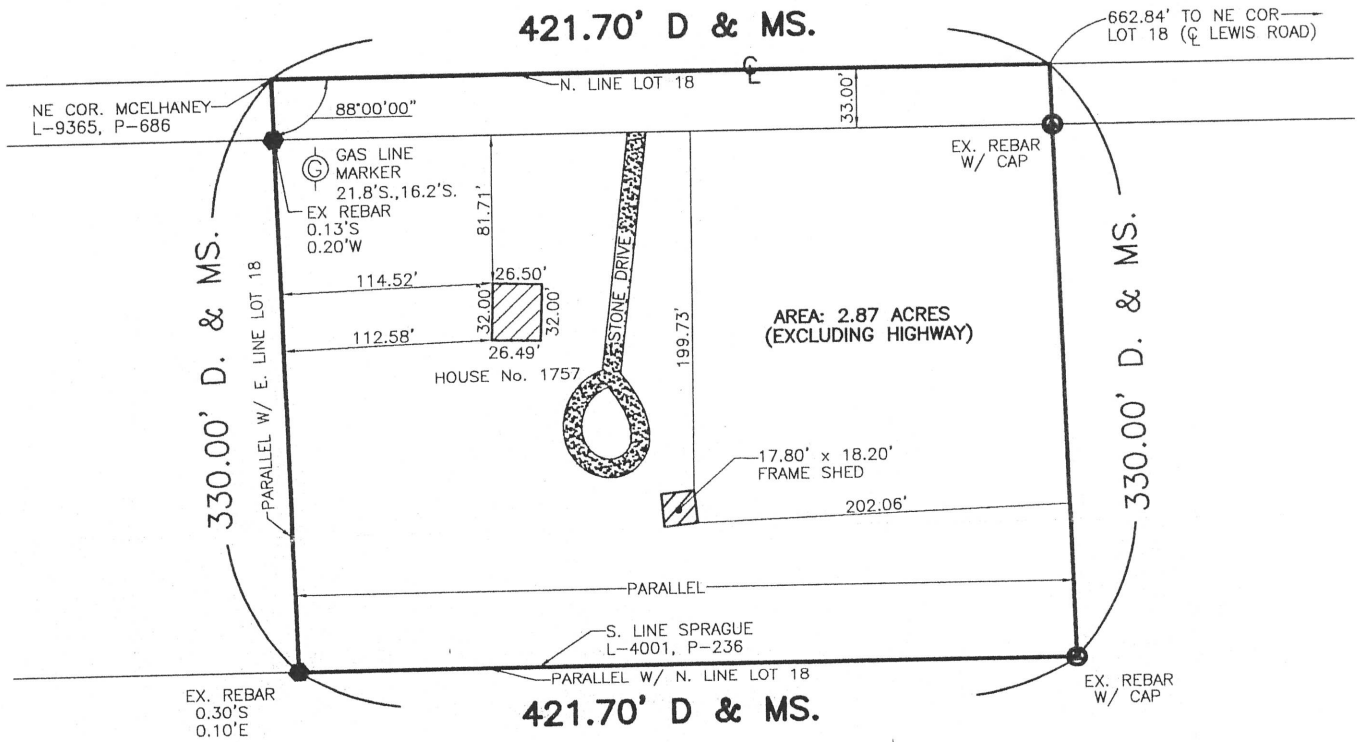

*Handwritten signature*

NOTE - DIMENSIONS AND OFFSETS ON HOUSE TAKEN TO FOUNDATION

PART OF L 18 S - T 9 R 6 OF THE HOLLAND LAND COMPANY  
 VILLAGE OF -; CITY/TOWN OF AURORA; COUNTY OF ERIE; STATE OF NEW YORK

NOTE: UNAUTHORIZED ALTERATION OR ADDITION TO ANY SURVEY, DRAWING, DESIGN SPECIFICATION PLAN OR REPORT IS A VIOLATION OF SECTION 7209 PROVISION 2 OF THE NEW YORK STATE EDUCATION LAW.

**KHEOPS**  
 ARCHITECTURE, ENGINEERING & SURVEY, DPC

300 Pearl Street, Suite 500  
 Buffalo, New York 14202  
 P. 716.849.8739  
 F. 716.856.0981  
 WWW.KHEOPSDPC.COM

REVISION	
DATE	DESCRIPTION
11-26-19	FOUNDATION LOCATION

DRAWN BY JMP SCALE 1"=100' JOB NO. 18NY005.01  
 CHECKED BY DRH FIELD DATE 2/7/18  
 CAD FILE 1757 EMERY OFFICE DATE 2/7/18

SBL No. 200.00-2-13.1 BOOK 418 PAGE 45 MAP 63688

File: N:\Residential Surveys\2018 Surveys\2018 Completed\18NY005.01 1757 Emery Rd\CADD\1757 EMERY ROAD.dwg, Plot Date: 11/26/2019, By: GRANT MCEWEN, Plot Style: FULL-BLACK.CTB

EMERY ROAD  
66' WIDE

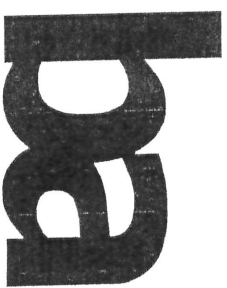
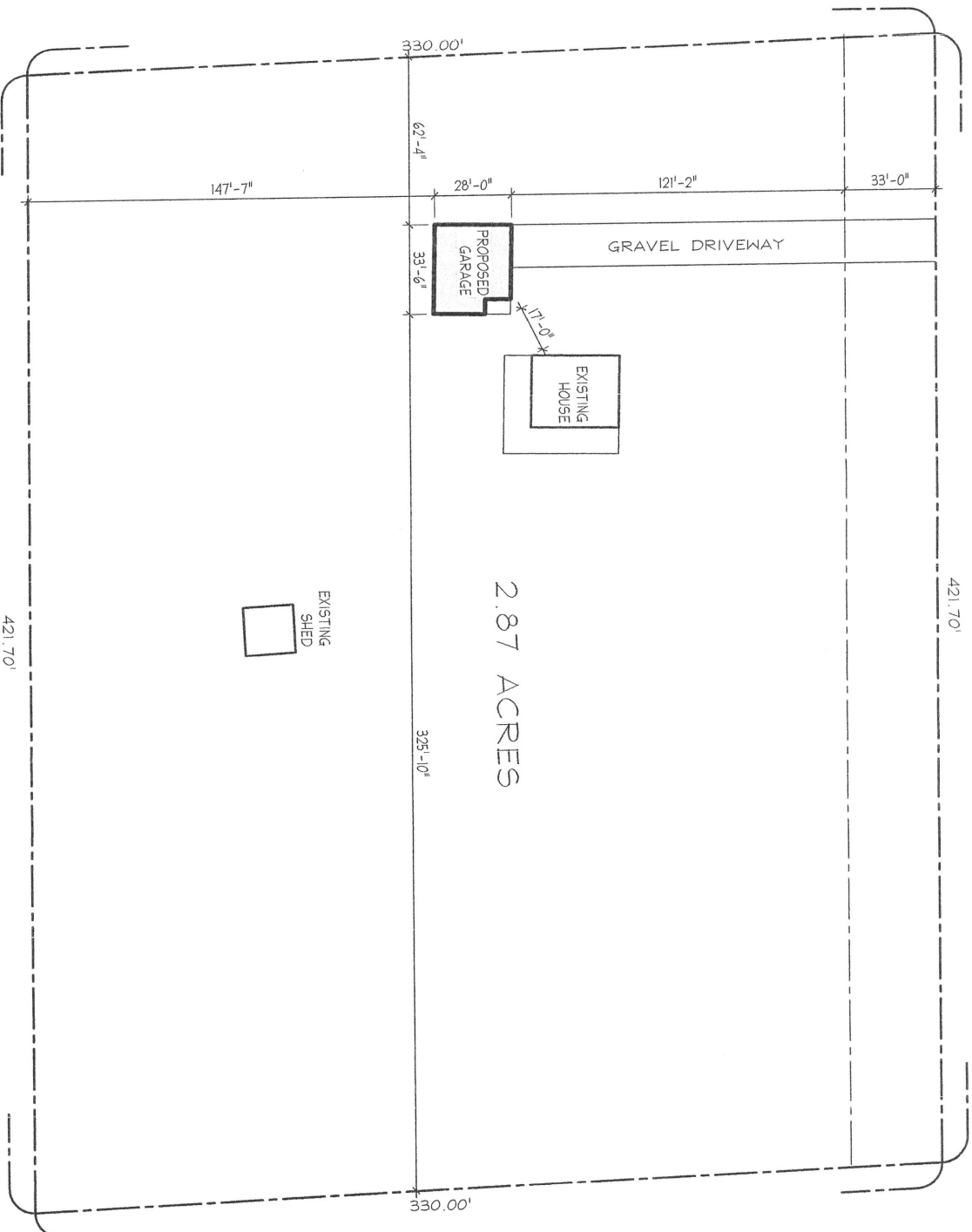

**BAMMEL ARCHITECTS**  
A PROFESSIONAL CORPORATION  
6264 WEST QUAKER STREET  
ORCHARD PARK, NY 14127  
phone (716) 662-2482  
fax (716) 662-2487

NEW GARAGE FOR:  
**POLSTON**  
**RESIDENCE**  
1737 EMERY ROAD  
EAST AURORA NY 14052

ISSUE DATE: 1/5/2021  
FILE NAME: 20.93  
PROJECT NUMBER: AS NOTED  
SCALE: MEL  
DRAWN BY: ALL  
CHECKED BY:  
SHEET TITLE:  
**SITE PLAN**

DRAWING NO.:

**SP-1**

1  
Site Plan  
1"=40'-0"

**DOCUMENT STATUS**

NOT FOR CONSTRUCTION  
 PROGRESS PRINT  
 PRELIMINARY (APPROVAL)  
 FINAL (APPROVAL)  
 FINAL DISTRIBUTION

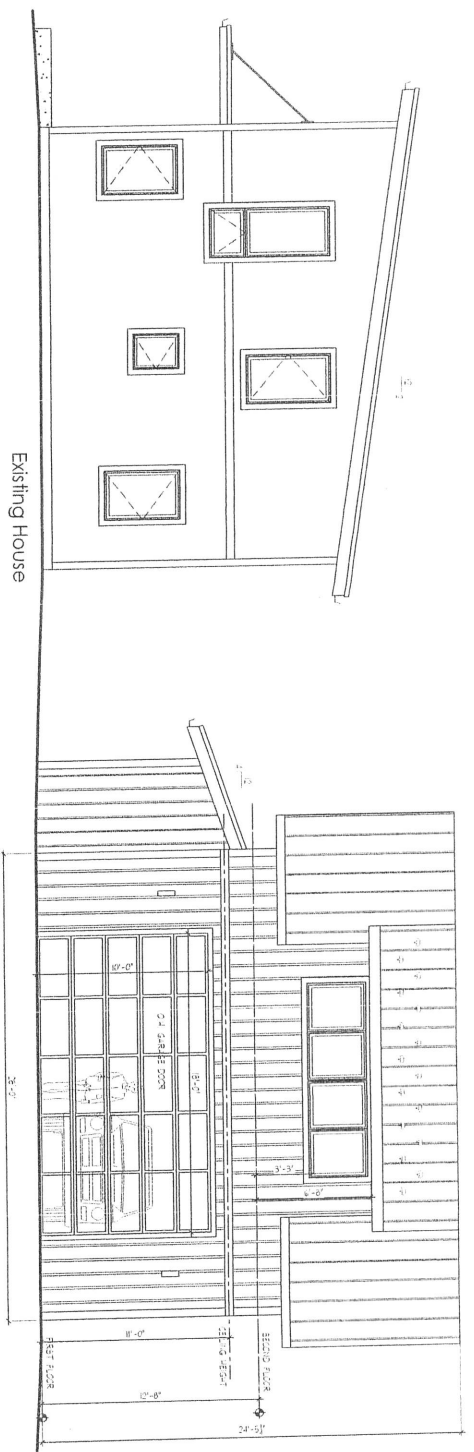

1 Front Exterior Elevation  
 1/4"=1'-0"

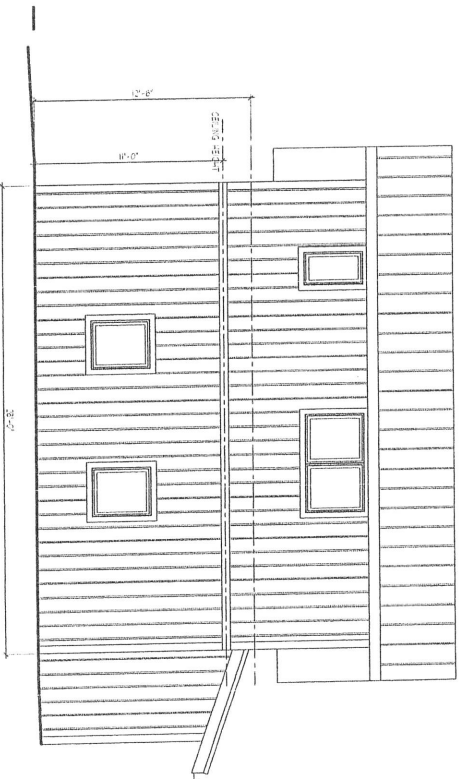

2 Rear Exterior Elevation  
 1/4"=1'-0"

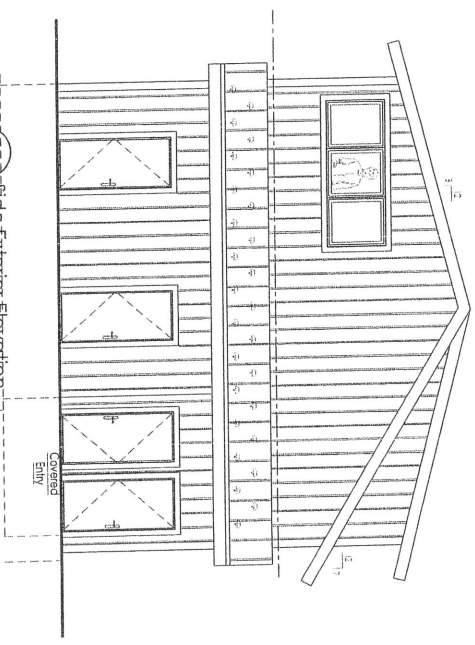

3 Side Exterior Elevation  
 1/4"=1'-0"

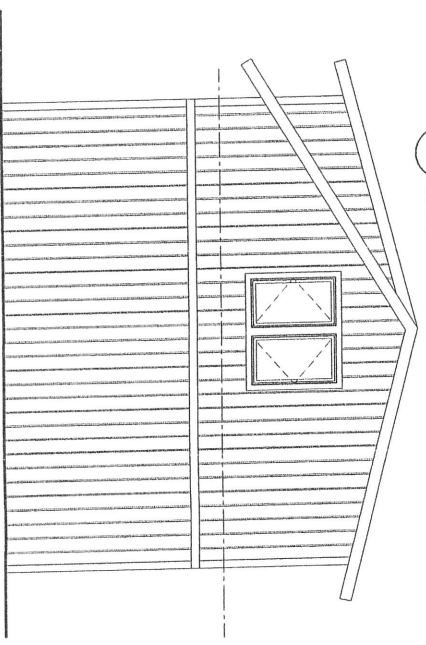

4 Side Exterior Elevation  
 1/4"=1'-0"

Copyright ©2020 Bammel Architects, LLC. All rights reserved. No part of this drawing may be reproduced, stored in a retrieval system, or transmitted in any form or by any means, electronic, mechanical, photocopying, recording, or by any information storage and retrieval system, without the prior written permission of Bammel Architects, LLC.

NEW GARAGE FOR:  
**POLSTON RESIDENCE**  
 1757 EMERY ROAD  
 EAST AUBORA, NY 14052

SHEET TITLE	EXTERIOR ELEVATIONS
DATE	12/16/2020
DESIGNER	ME
CHECKED BY	ALL
PROJECT NUMBER	AS NOTED
SCALE	ME
DRAWN BY	ME
DATE	12/16/2020
FILE NAME	2023
STYLE	