

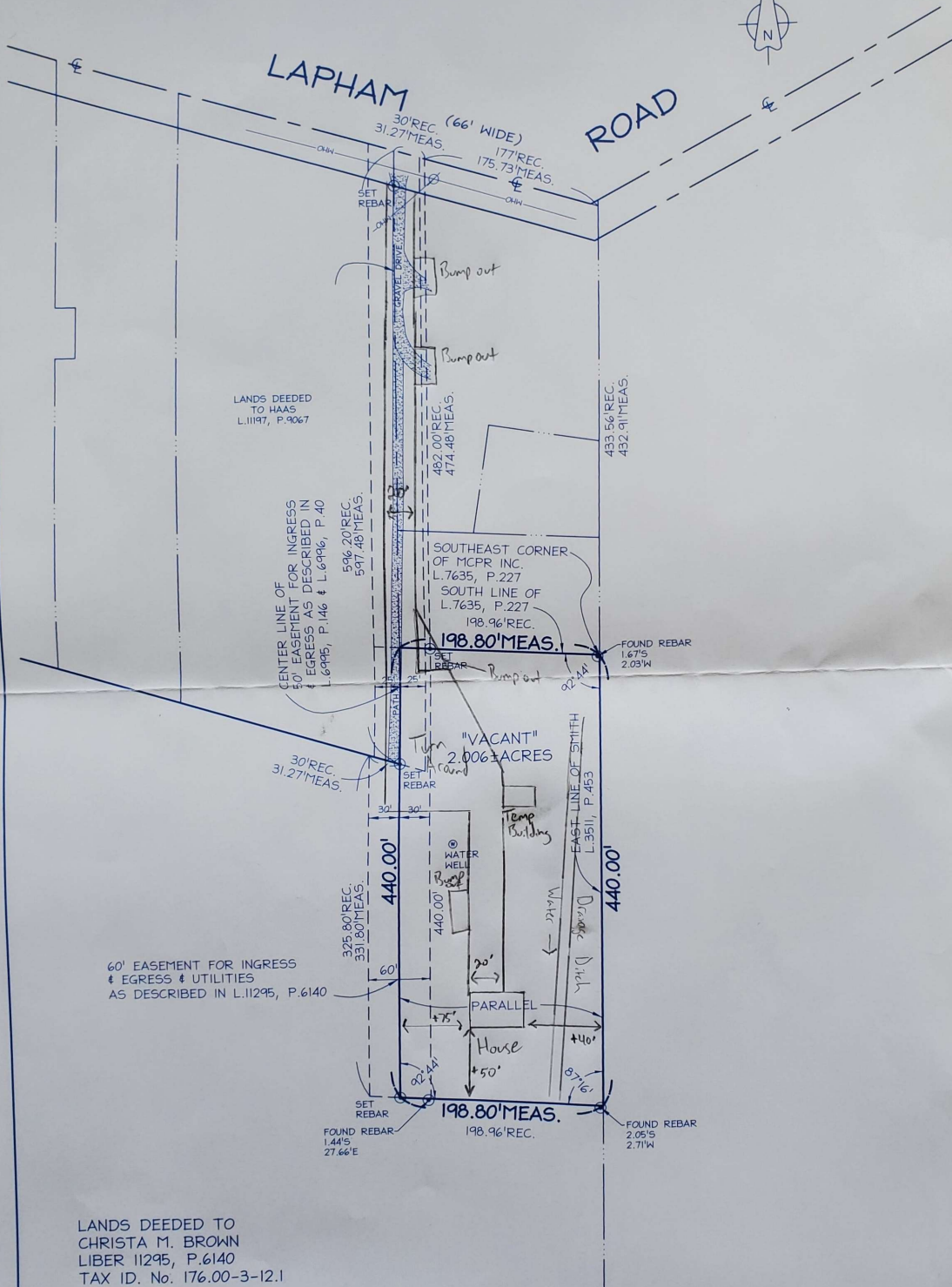

LAPHAM ROAD



LANDS DEEDED TO
CHRISTA M. BROWN
LIBER 11295, P.6140
TAX ID. No. 176.00-3-12.1

This survey was prepared without the benefit of an abstract of title and is subject to any state of facts that may be revealed by an examination of such.

Unauthorized alterations or additions to any survey, drawing, design, specification, plan or report is a violation of section 7209, provision 2 of the New York State Education Law.

PART OF LOT: 6	SECTION: 9	TOWNSHIP: 9	RANGE: 6	HOLLAND LAND COMPANY'S SURVEY	
LOCATION: TOWN OF AURORA		COUNTY OF ERIE	STATE OF NEW YORK	SCALE: 1"= 100'	
 Nussbaumer & Clarke, Inc. Engineers and Surveyors 100 Hamburg Street-P.O. Box 516 East Aurora, New York 14052-0516 (716) 655-1058		KIND	DATE	JOB NO.	
		SURVEY	10/19/16	16J3-0446	

Thornton & Kenyon

NO IRONS SET OR FOUND AT PROPERTY CORNERS UNLESS NOTED HEREON.