

# TOWN OF AURORA

## ERIE COUNTY, NEW YORK

### ZONING DISTRICT MAP

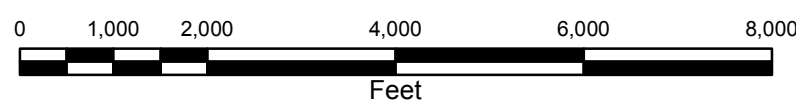
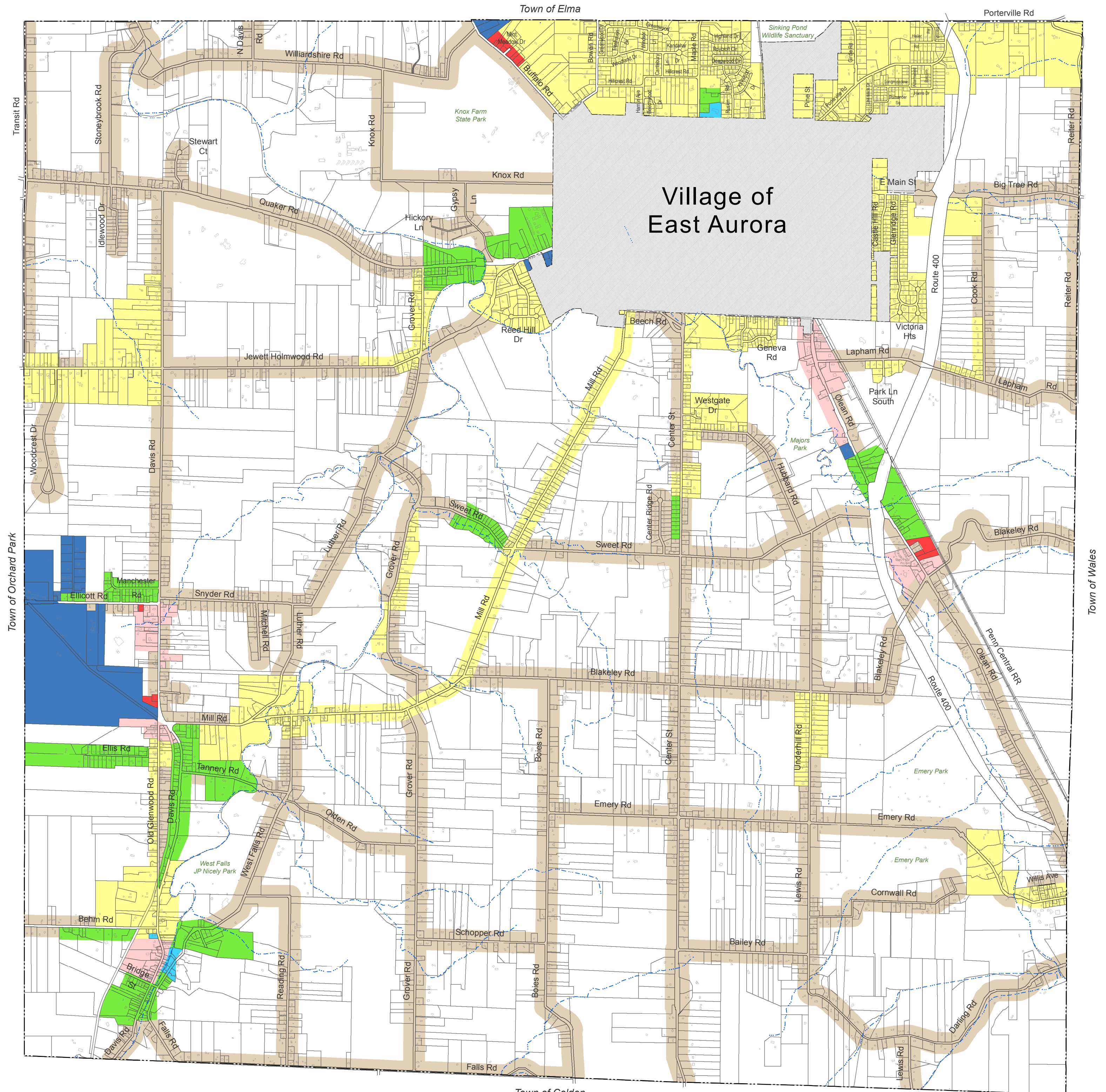
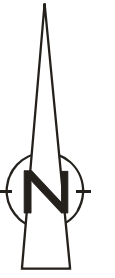

Note:  
 Tax parcel boundary data was obtained from Erie County Department of Environment and Planning (Last Revision 2016). Parcel boundaries are included on this map for general reference only and are not to be used for surveying or conveyancing.  
 Building footprints were obtained from the Erie County Water Authority in 1990 and updated based on 2014 digital orthoimagery from the New York State GIS Clearinghouse.  
 Zoning district boundaries are intended to follow road lines, existing property lines, creeks and other like natural dividing lines or extensions of such lines. The Rural Residential District extends from the right-of-way along designated roadways for a distance of 300 feet. Other boundary lines which do not follow such lines have been located on the map by appropriate dimensions and descriptions.

#### LEGEND

- |   |                        |   |                 |
|---|------------------------|---|-----------------|
|  | R1 - Residence 1       |  | A - Agriculture |
|  | R2 - Residence 2       |  | B1 - Business 1 |
|  | R3 - Residence 3       |  | B2 - Business 2 |
|  | RR - Rural Residential |  | I - Industrial  |

THIS DRAWING DATED NOVEMBER 1996  
 THIS DRAWING REVISED AUGUST 1999  
 THIS DRAWING REVISED MARCH 2010  
 THIS DRAWING REVISED MARCH 2017

