



**V. SIGNATURES** (This application must be signed by the applicant/petitioner. If the applicant is not the owner of the property, a separate owner authorization form must be submitted – see pg. 5 )

  
Signature of Applicant/Petitioner

Leo Connor  
Print name of Applicant/Petitioner

State of New York; County of Erie

On the 12<sup>th</sup> day of Nov in the year 2024 before me, the above individual appeared, personally known to me on the basis of satisfactory evidence to be the individual whose name is subscribed to the within instrument and acknowledged to me that he/she/they executed the same for the purposes therein stated.

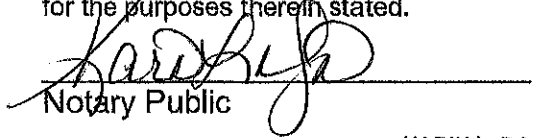
  
Notary Public

(Notary stamp)

KARIN L. DOJNIK  
Notary Public, State of New York  
Reg. # 01DO6445148  
Qualified in Erie County  
Commission Expires December 12, 2026

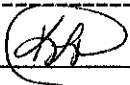
Office Use Only: Date received: 11/12/24 # 100 CASA Receipt #: 713604 

Application reviewed by: \_\_\_\_\_

ECDP ZR-1 form sent to EC: \_\_\_\_\_ Hearing publication date: \_\_\_\_\_

**PREVIOUS APPEAL(S):**

A previous appeal to the Zoning Board of Appeals ( ) has ( ) has not been made with respect to this property.

**Previous appeals:**

Date: \_\_\_\_\_ Type of Appeal: \_\_\_\_\_ Granted \_\_\_\_\_ Denied \_\_\_\_\_

Date: \_\_\_\_\_ Type of Appeal: \_\_\_\_\_ Granted \_\_\_\_\_ Denied \_\_\_\_\_

**PETITIONER'S LETTER OF INTENT**

Please describe in detail the proposed project, reason the variance and/or special use permit is being requested and any additional information that may be helpful to the Zoning Board of Appeals in deciding this appeal: (attach additional pages if needed)

We are proposing an addition that will provide for an ability accessible first floor bedroom suite to accommodate Am. prot living housing

**TO BE COMPLETED ONLY WHEN A USE VARIANCE IS BEING REQUESTED:**

A Use Variance is requested because the applicable regulations and restrictions in the Zoning Code of the Town of Aurora have caused unnecessary hardship as demonstrated by the following:

- 1) I cannot realize a reasonable return on my property for each and every permitted use allowed in the current zoning classification as demonstrated by the accompanying financial evidence (provide financial evidence to support your argument).  
Financial Evidence Provided Yes \_\_\_ No \_\_\_ (financial evidence is required per NYS Town Law)
- 2) Describe why your alleged hardship relating to the subject property is unique and does not apply to other properties in the zoning district or neighborhood:

3) Describe why you believe that the essential character of the neighborhood/community will not change if the Zoning Board of Appeals grants you a use variance: The setbacks of existing homes on Aurora Road Varie and some have similar setbacks as we are proposing.

4) Is your need for a use variance a result of you own actions (is your difficulty self-created)? Please explain:

(Attach additional pages if needed)

SUPERVISOR  
Charles D. Snyder  
(716) 652-7590  
[csnyder@townofaurora.com](mailto:csnyder@townofaurora.com)



TOWN CLERK  
Martha L. Librock  
(716) 652-3280  
[townclerk@townofaurora.com](mailto:townclerk@townofaurora.com)

## TOWN OF AURORA

Aurora Municipal Center  
575 Oakwood Avenue, East Aurora, NY 14052  
[www.townofaurora.com](http://www.townofaurora.com)

### TOWN COUNCIL MEMBERS

Luke Wochensky  
[lwochensky@townofaurora.com](mailto:lwochensky@townofaurora.com)

James F. Granville  
[jgranville@townofaurora.com](mailto:jgranville@townofaurora.com)

Joseph M. McCann  
[jmccann@townofaurora.com](mailto:jmccann@townofaurora.com)

Raymond M. Wrazen  
[rwrazen@townofaurora.com](mailto:rwrazen@townofaurora.com)

SUPT. OF HIGHWAYS  
David M. Gunner  
(716) 652-4050  
[highway@townofaurora.com](mailto:highway@townofaurora.com)

CODE ENFORCEMENT  
OFFICER  
Elizabeth Cassidy  
(716) 652-7591  
[building@townofaurora.com](mailto:building@townofaurora.com)

ASSESSOR  
Stephen R. Pigeon  
[assessor@townofaurora.com](mailto:assessor@townofaurora.com)  
(716) 652-0011

DIR. OF RECREATION  
Christopher Musshafen  
(716) 652-8866  
[chris@townofaurora.com](mailto:chris@townofaurora.com)

TOWN ATTORNEY  
Brigid M. Maloney

TOWN JUSTICE  
Jeffrey P. Markello  
Anthony DiFilippo IV

HISTORIAN  
Robert L. Goller  
(716) 652-7944  
[historian@townofaurora.com](mailto:historian@townofaurora.com)

FAX: (716) 652-3507

Leo Cintron  
994 Grover Rd  
East Aurora, NY 14052

November 12, 2024

Leo:

The Building Department has reviewed your proposal for an addition to your residence at 994 Grover Rd. The request has been denied because it fails to meet the code requirements for front yard setbacks in the Residence 1 (R1) zoning district in which it is located.

Section 116-8.1E(1)  
Required: Minimum front yard setback of 75'  
Requested: Front yard setback of 13.33'  
Variance: 61.67'

This letter serves as notice that we have received the application and fee for the Zoning Board of Appeals. You will receive notification from the Town Clerk with the date and time of the next available hearing. If you have any questions, please contact our office at 652-7591.

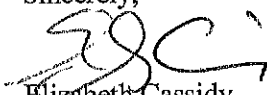
Sincerely,  
  
Elizabeth Cassidy  
Code Enforcement Officer

**SITE PLAN OR ZONING REFERRAL TO COUNTY OF ERIE, N.Y.  
AND REPLY TO MUNICIPALITY**

Submit this form with full statement of proposed action (as described in GML 239-m(c)) at [www.Erie.gov/IRonline](http://www.Erie.gov/IRonline), OR mail a hard copy (retain a copy for your files) to: Erie County Division of Planning, 95 Franklin Street, Room 1053, Buffalo, N.Y., 14202

DO NOT WRITE IN THIS SPACE

Case No.: \_\_\_\_\_

Postmark/Delivery Date: \_\_\_\_\_

The proposed action described herein is referred in accordance with the provisions of NYS General Municipal Law §239 I - m  
A Municipal Referral Map is available to help determine whether an applicable action is subject to referral.

Description of Proposed Action

1. Name of Municipality: Town of Aurora

§239-m(4)(b) provides that the county shall have 30 days after receipt of a full statement of the proposed action to reply.

If the county fails to reply within such period, the referring body may take final action.

However, any county reply received after 30 days but 2 or more days prior to final action by the referring body shall be subject to §239-m(5)

The referring body shall file a report of its final action with the county within 30 days per §239-m(6).

2. Hearing Schedule: Date 12/19/2024 Time 7:00 pm Location 575 Oakwood Ave., E. Aurora, NY 14052

3. Action is before:  Legislative Body  Board of Appeals  Planning Board

4. Action consists of:  New Ordinance  Rezone/Map Change  Ordinance Amendment

Site Plan  Variance  Special Use Permit  Other: \_\_\_\_\_

5. Location of Property:  Entire Municipality  Address: 994 Grover Rd. PO E. Aurora

5a. S.B.L. of Property: 187.00-1-1.221

6. Referral required as site is within 500' of:  State or County Property/Institution  Municipal Boundary  Farm Operation located in an Agricultural District

Expressway  County Road  State Highway  Proposed State or County Road, Property, Building/Institution, Drainageway

7. Proposed change or use: Addition to residence closer to R.O.W. than allowed by Town Code  
(specify the action, such as the scope of variances or site plans)

8. Other remarks: \_\_\_\_\_

9. Submitted by: Martha Librock, Town Clerk Email: townclerk@townofaurora.com

10. Return Address: 575 Oakwood Ave., E. Aurora, NY 14052

Reply to Municipality by Erie County Division of Planning

Receipt of the above-described proposed action is acknowledged on \_\_\_\_\_. The Division herewith submits its review and reply under the provisions of applicable state and local law, based on the information submitted with this referral.

1.  The proposed action is not subject to review under the law.
2.  Comment on proposed action is attached hereto.
3.  The proposed action is subject to review; Recommendation on Proposed Action is attached hereto.
4.  No Recommendation; proposed action has been reviewed and determined to be of local concern.

By the Division of Planning: \_\_\_\_\_ Date: \_\_\_\_\_

# Short Environmental Assessment Form

## Part 1 - Project Information

### Instructions for Completing

**Part 1 - Project Information.** The applicant or project sponsor is responsible for the completion of Part 1. Responses become part of the application for approval or funding, are subject to public review, and may be subject to further verification. Complete Part 1 based on information currently available. If additional research or investigation would be needed to fully respond to any item, please answer as thoroughly as possible based on current information.

Complete all items in Part 1. You may also provide any additional information which you believe will be needed by or useful to the lead agency; attach additional pages as necessary to supplement any item.

Part 1 - Project and Sponsor Information			
Name of Action or Project: <b>Addition and Renovations to the Clinton Residence</b>			
Project Location (describe, and attach a location map): <b>994 BROVER ROAD, EAST AURORA, NY 14052</b>			
Brief Description of Proposed Action: <b>Add 2 two story Addition to the existing Residence</b>			
Name of Applicant or Sponsor: <b>LEO GIUTROLI</b>		Telephone: _____	
		E-Mail: <b>LEO@LEO.COM</b>	
Address: <b>994 BROVER ROAD</b>			
City/PO: <b>EAST AURORA</b>		State: <b>NY</b>	Zip Code: <b>14052</b>
1. Does the proposed action only involve the legislative adoption of a plan, local law, ordinance, administrative rule, or regulation? If Yes, attach a narrative description of the intent of the proposed action and the environmental resources that may be affected in the municipality and proceed to Part 2. If no, continue to question 2.			NO <input checked="" type="checkbox"/>
			YES <input type="checkbox"/>
2. Does the proposed action require a permit, approval or funding from any other governmental Agency? If Yes, list agency(s) name and permit or approval: <b>TOA Building Permit ECHA Approval</b>			NO <input type="checkbox"/>
			YES <input checked="" type="checkbox"/>
3.a. Total acreage of the site of the proposed action?		<u>1.21</u> acres	
b. Total acreage to be physically disturbed?		<u>0.02</u> acres	
c. Total acreage (project site and any contiguous properties) owned or controlled by the applicant or project sponsor?		<u>1.21</u> acres	
4. Check all land uses that occur on, adjoining and near the proposed action.			
<input type="checkbox"/> Urban <input checked="" type="checkbox"/> Rural (non-agriculture) <input type="checkbox"/> Industrial <input type="checkbox"/> Commercial <input checked="" type="checkbox"/> Residential (suburban)			
<input type="checkbox"/> Forest <input checked="" type="checkbox"/> Agriculture <input type="checkbox"/> Aquatic <input type="checkbox"/> Other (specify): _____			
<input type="checkbox"/> Parkland			

5. Is the proposed action, a. A permitted use under the zoning regulations?	NO	YES	N/A
	<input type="checkbox"/>	<input checked="" type="checkbox"/>	<input type="checkbox"/>
b. Consistent with the adopted comprehensive plan?	NO	YES	N/A
	<input type="checkbox"/>	<input type="checkbox"/>	<input checked="" type="checkbox"/>
6. Is the proposed action consistent with the predominant character of the existing built or natural landscape?	NO	YES	
	<input type="checkbox"/>	<input checked="" type="checkbox"/>	
7. Is the site of the proposed action located in, or does it adjoin, a state listed Critical Environmental Area? If Yes, identify: _____	NO	YES	
	<input checked="" type="checkbox"/>	<input type="checkbox"/>	
8. a. Will the proposed action result in a substantial increase in traffic above present levels?	NO	YES	
	<input checked="" type="checkbox"/>	<input type="checkbox"/>	
b. Are public transportation service(s) available at or near the site of the proposed action?	NO	YES	
	<input checked="" type="checkbox"/>	<input type="checkbox"/>	
c. Are any pedestrian accommodations or bicycle routes available on or near site of the proposed action?	NO	YES	
	<input checked="" type="checkbox"/>	<input type="checkbox"/>	
9. Does the proposed action meet or exceed the state energy code requirements? If the proposed action will exceed requirements, describe design features and technologies: <u>RESOAECK COMPLIANCE CALCULATED</u>	NO	YES	
	<input type="checkbox"/>	<input checked="" type="checkbox"/>	
10. Will the proposed action connect to an existing public/private water supply?  If No, describe method for providing potable water: _____	NO	YES	
	<input type="checkbox"/>	<input checked="" type="checkbox"/>	
11. Will the proposed action connect to existing wastewater utilities?  If No, describe method for providing wastewater treatment: _____	NO	YES	
	<input type="checkbox"/>	<input checked="" type="checkbox"/>	
12. a. Does the site contain a structure that is listed on either the State or National Register of Historic Places?	NO	YES	
	<input checked="" type="checkbox"/>	<input type="checkbox"/>	
b. Is the proposed action located in an archeological sensitive area?	NO	YES	
	<input checked="" type="checkbox"/>	<input type="checkbox"/>	
13. a. Does any portion of the site of the proposed action, or lands adjoining the proposed action, contain wetlands or other waterbodies regulated by a federal, state or local agency?	NO	YES	
	<input checked="" type="checkbox"/>	<input type="checkbox"/>	
b. Would the proposed action physically alter, or encroach into, any existing wetland or waterbody? If Yes, identify the wetland or waterbody and extent of alterations in square feet or acres: _____	NO	YES	
	<input checked="" type="checkbox"/>	<input type="checkbox"/>	
14. Identify the typical habitat types that occur on, or are likely to be found on the project site. Check all that apply: <input type="checkbox"/> Shoreline <input type="checkbox"/> Forest <input type="checkbox"/> Agricultural/grasslands <input type="checkbox"/> Early mid-successional <input type="checkbox"/> Wetland <input type="checkbox"/> Urban <input checked="" type="checkbox"/> Suburban			
15. Does the site of the proposed action contain any species of animal, or associated habitats, listed by the State or Federal government as threatened or endangered?	NO	YES	
	<input checked="" type="checkbox"/>	<input type="checkbox"/>	
16. Is the project site located in the 100 year flood plain?	NO	YES	
	<input checked="" type="checkbox"/>	<input type="checkbox"/>	
17. Will the proposed action create storm water discharge, either from point or non-point sources? If Yes, a. Will storm water discharges flow to adjacent properties? <input checked="" type="checkbox"/> NO <input type="checkbox"/> YES	NO	YES	
	<input type="checkbox"/>	<input checked="" type="checkbox"/>	
b. Will storm water discharges be directed to established conveyance systems (runoff and storm drains)? If Yes, briefly describe: <u>To ditch out front</u> _____	NO	YES	
	<input type="checkbox"/> NO <input checked="" type="checkbox"/> YES		

<p>18. Does the proposed action include construction or other activities that result in the impoundment of water or other liquids (e.g. retention pond, waste lagoon, dam)?</p> <p>If Yes, explain purpose and size: _____</p> <p>_____</p> <p>_____</p>	<p><b>NO</b></p> <p><input checked="" type="checkbox"/></p>	<p><b>YES</b></p> <p><input type="checkbox"/></p>
<p>19. Has the site of the proposed action or an adjoining property been the location of an active or closed solid waste management facility?</p> <p>If Yes, describe: _____</p> <p>_____</p> <p>_____</p>	<p><b>NO</b></p> <p><input checked="" type="checkbox"/></p>	<p><b>YES</b></p> <p><input type="checkbox"/></p>
<p>20. Has the site of the proposed action or an adjoining property been the subject of remediation (ongoing or completed) for hazardous waste?</p> <p>If Yes, describe: _____</p> <p>_____</p> <p>_____</p>	<p><b>NO</b></p> <p><input checked="" type="checkbox"/></p>	<p><b>YES</b></p> <p><input type="checkbox"/></p>
<p><b>I AFFIRM THAT THE INFORMATION PROVIDED ABOVE IS TRUE AND ACCURATE TO THE BEST OF MY KNOWLEDGE</b></p> <p>Applicant/sponsor name: <u>Craig Simeon</u> Date: <u>Nov 12 24</u></p> <p>Signature: _____</p>		







**SOUTH WEST ELEVATION**

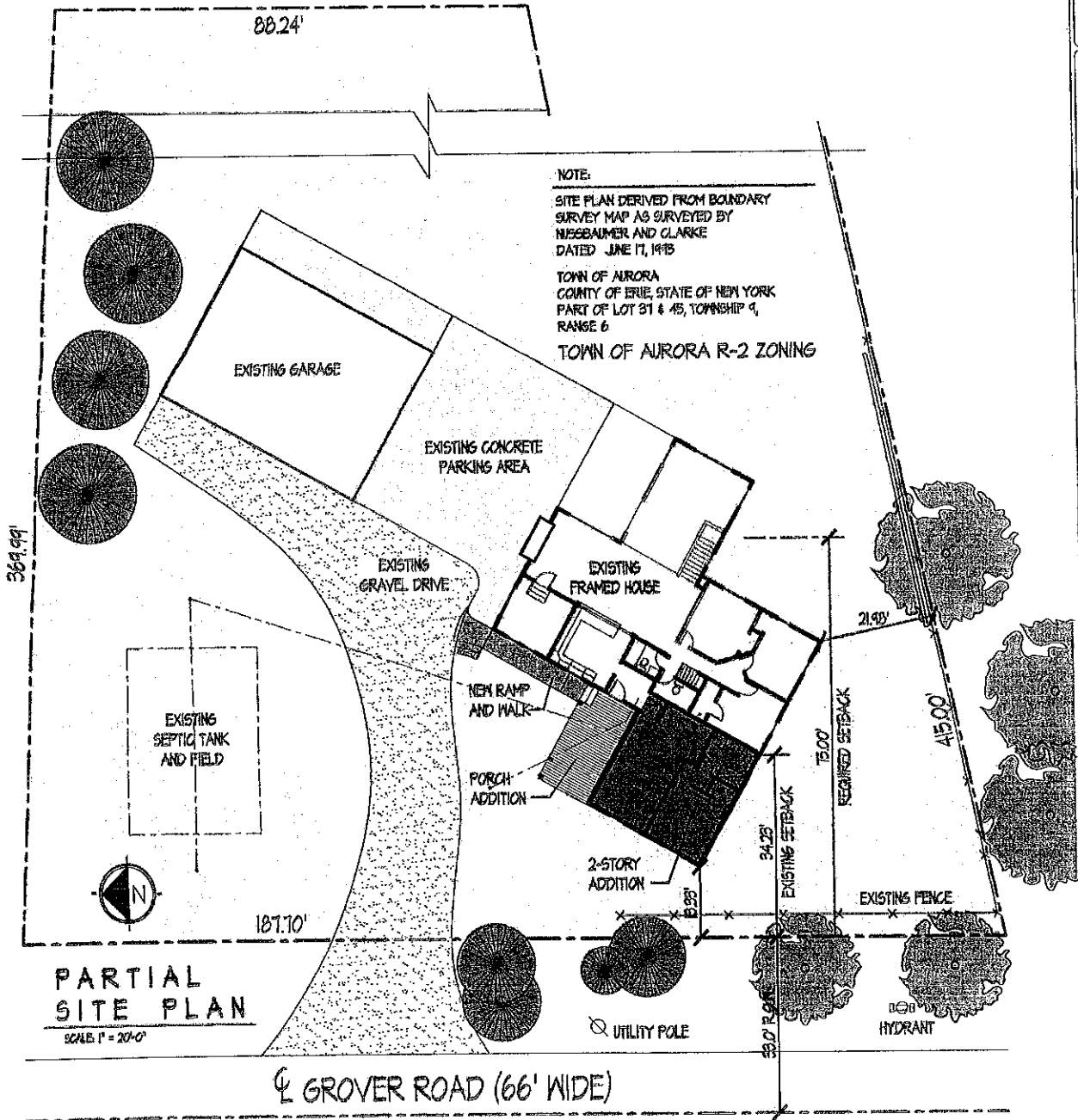

**NOTE:**  
 SITE PLAN DERIVED FROM BOUNDARY SURVEY MAP AS SURVEYED BY NISSEBAUMER AND CLARKE DATED JUNE 17, 1913  
 TOWN OF AURORA  
 COUNTY OF ERIE, STATE OF NEW YORK  
 PART OF LOT 31 & 45, TOWNSHIP 4, RANGE 6  
 TOWN OF AURORA R-2 ZONING

**PARTIAL SITE PLAN**  
 SCALE 1" = 20'-0"

GROVER ROAD (66' WIDE)

Proposed Addition and Renovations  
 To The  
**Cintron Residence**  
 001 Grover Road East Aurora New York 14052

Variance  
 Application  
 Drawing

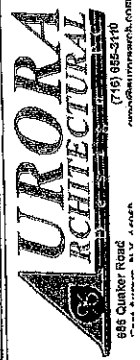

DATE: Nov. 12, 2024  
 SCALE: As Noted  
 JOB NO: 24.16  
 DRAWN BY: AA  
 CHECKED: GKS  
 REVISED:

SHEET:  
 SITE PLAN,  
 FLOOR PLAN  
 AND EXTERIC  
 ELEVATION:

DRAWING NO.  
**V-1**  
 IN SET OF: 1

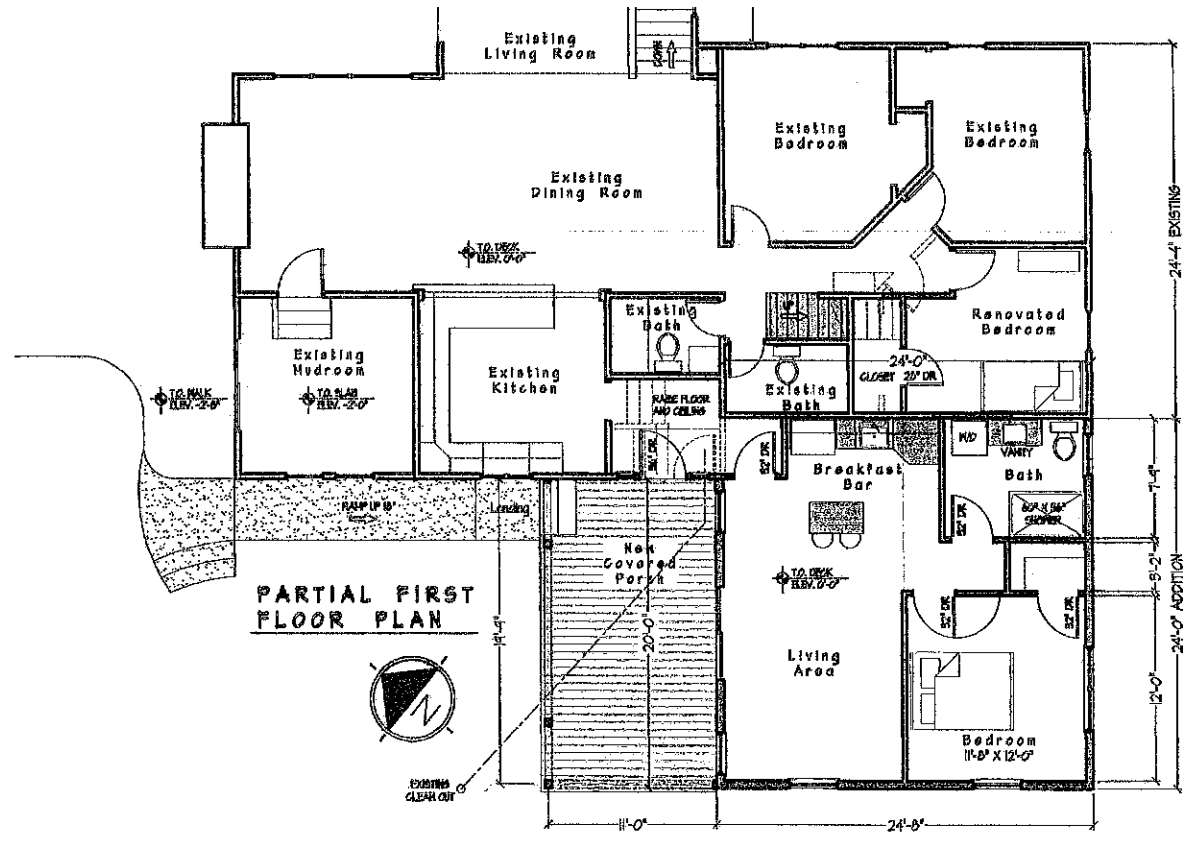
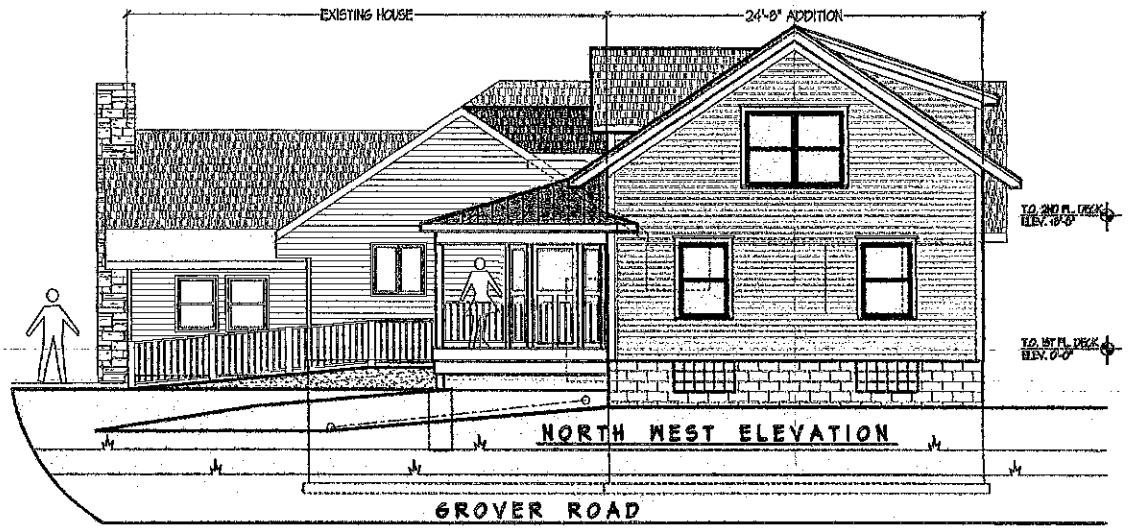
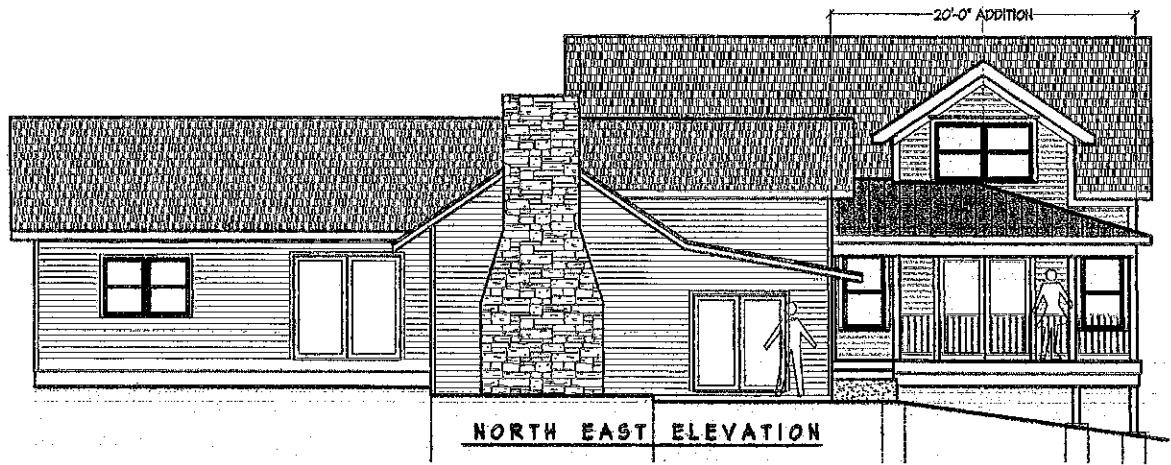



# Erie County On-Line Mapping Application

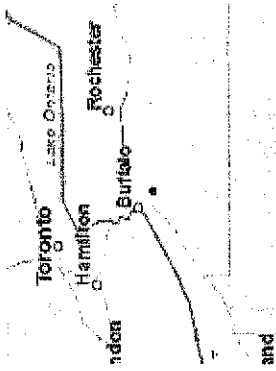

### Legend

- Parcels

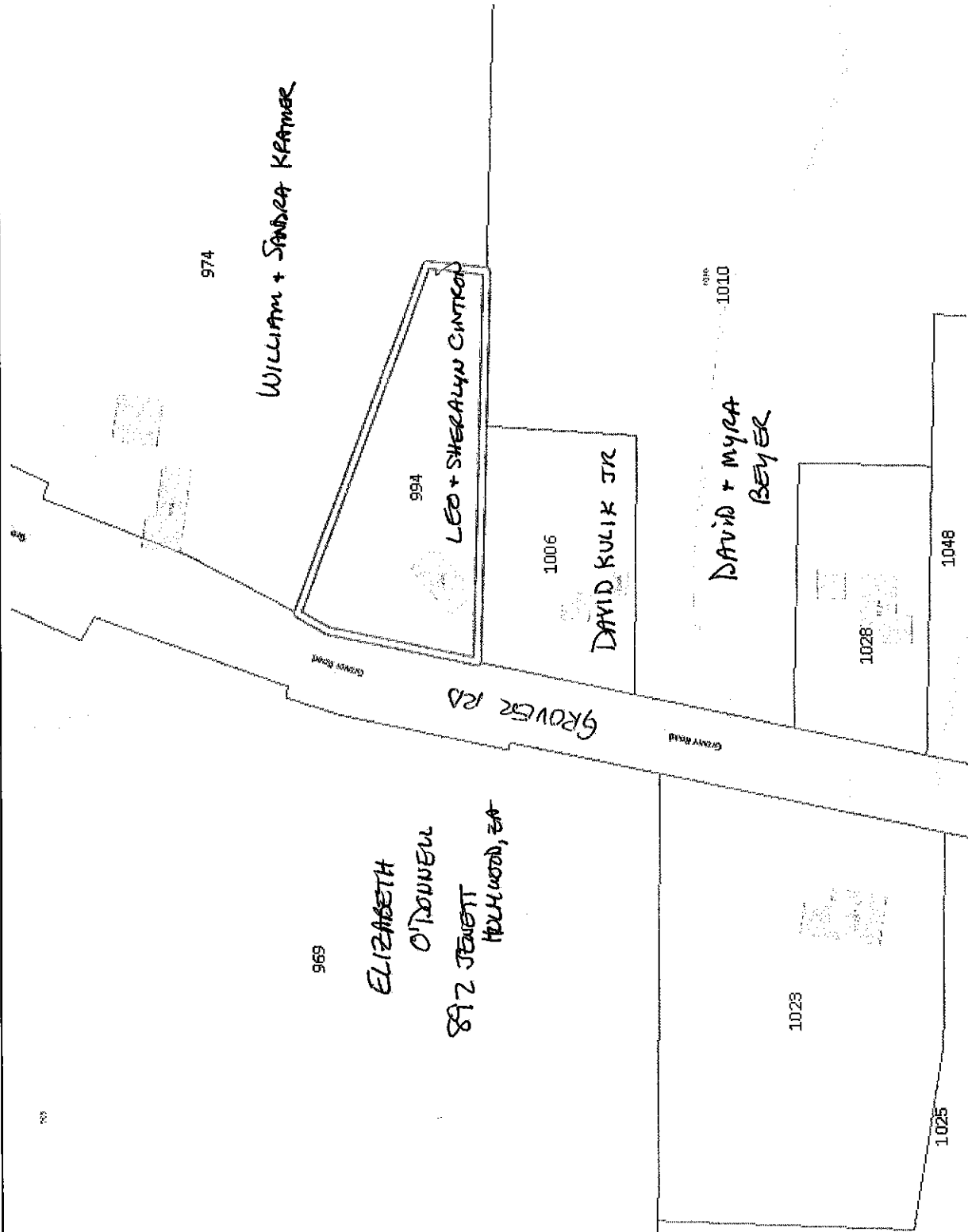

0 0.04 0.1 Miles

WGS\_1984\_Web\_Mercator\_Auxiliary\_Sphere  
THIS MAP IS NOT TO BE USED FOR NAVIGATION

**ERIE COUNTY**  
**DEPARTMENT OF ENVIRONMENT & PLANNING**  
**OFFICE OF GIS**

This map is a user generated static output from an Internet mapping site and is for reference only. Data layers that appear on this map may or may not be accurate, current, or otherwise reliable.



1: 2,257