

POINT OF BEGINNING  
SOUTHWEST CORNER OF  
LANDS CONVEYED TO  
DANIEL C. CLARKE AND WIFE  
BY LIBER 8349, PAGE 149

BENCHMARK  
PK NAIL  
ELEVATION = 885.75'

OLEAN ROAD  
(WIDTH VARIES)  
ASPHALT DRIVE

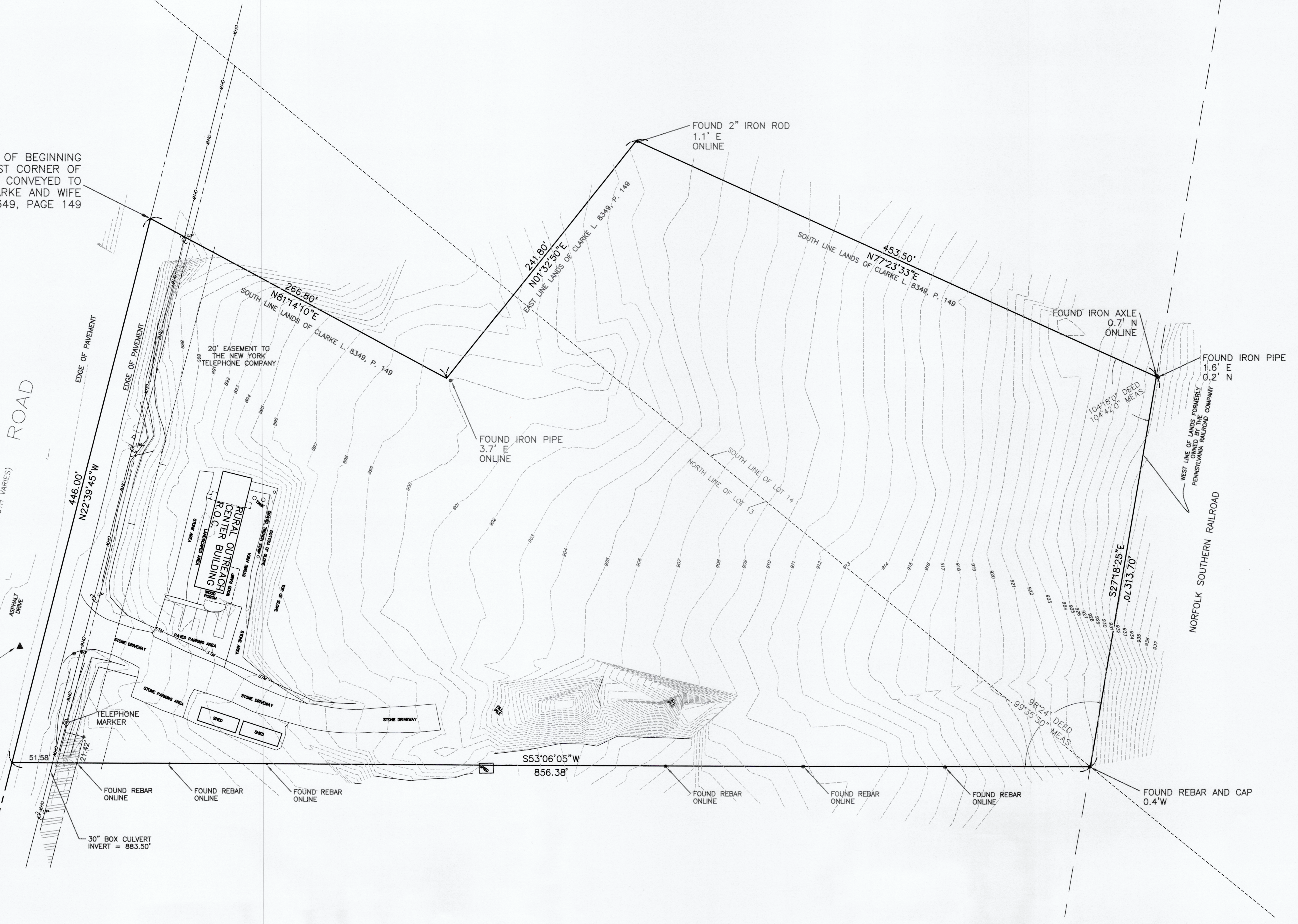

ITEM	DATE	DESCRIPTION

DESIGNED BY:	DJR
DRAWN BY:	DJR
CHECKED BY:	DJR
DATE:	MAY 19, 2020



**WM SCHUTT ASSOCIATES**  
 37 CENTRAL AVE.  
 LANCASTER, NY 14086-2143  
 PH. 716-683-5961  
 FAX 716-683-0169  
 WWW.WMSCHUTT.COM

**TOWN OF AUROA**  
**COUNTY OF ERIE STATE OF NEW YORK**  
 PART OF LOT(S) 13 & 14, TOWNSHIP 9, RANGE 6  
**HOLLAND LAND COMPANY'S SURVEY**  
**730 OLEAN ROAD**  
**BOUNDARY SURVEY**

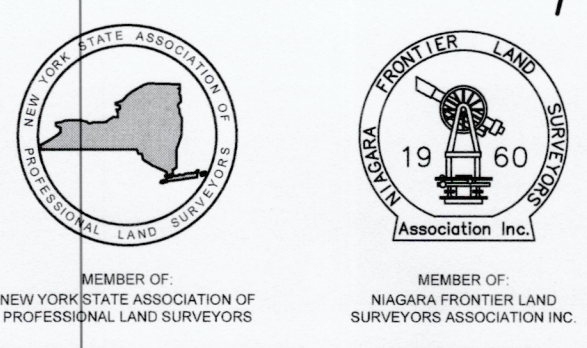

THIS SURVEY WAS PREPARED WITHOUT THE BENEFIT  
 OF AN UP-TO-DATE ABSTRACT OF TITLE AND IS SUBJECT  
 TO ANY STATE OF FACTS THAT MAY BE REVEALED BY AN  
 EXAMINATION OF SUCH.

SCALE: 1"=40'  
 GRAPHIC SCALE IN FEET

**BS-1**  
 DRAWING SCALE: 1" = 40'  
 SURVEY FILE: D:\20062-01  
 WSA PROJECT NO. 20062