



CASE NO. 1326

DATE OF HEARING 8/16/18

Town of Aurora Zoning Board of Appeals
300 Glead Avenue, East Aurora, New York 14052

Zoning Board of Appeals Application Form

I. TYPE OF REQUEST

AREA VARIANCE SPECIAL USE PERMIT USE VARIANCE INTERPRETATION

II. APPLICANT/PETITIONER

Applicant's Name Thomas Metzger
 Address 1029 Schopper Rd
 City East Aurora State NY ZIP 14052
 Phone 7 Email tm
 Interest in tl purchaser/developer C rine.com

III. PROPERTY OWNER INFORMATION (If different from applicant information.)

Property Owner(s) Name(s) N/A
 Address _____
 City _____ State _____ ZIP _____
 Phone _____ Fax _____ Email _____

III. PROPERTY INFORMATION

Property Address 1029 Schopper Rd, EA 14052
 SBL# 200.00-4-4
 Property size in acres 1.45 Property Frontage in feet 290
 Zoning District R-1 Surrounding Zoning R + Ag.
 Current Use of Property Residential Home

IV. REQUEST DETAIL

(check all that apply)

Variance from Ordinance Section(s) # 116-8.1E(1) ; 116-18 A(1)
 Special Use Permit for: _____
 Use Variance for: _____
 Interpretation of _____

V. SIGNATURES (This application must be signed by the applicant/petitioner. If the applicant is not the owner of the property, a separate owner authorization form must be submitted – see pg. 5)

Thomas Metzger
Signature of Applicant/Petitioner

Thomas Metzger
Print name of Applicant/Petitioner

State of New York; County of Erie

On the 13 day of July in the year 2018 before me, the above individual appeared, personally known to me on the basis of satisfactory evidence to be the individual whose name is subscribed to the within instrument and acknowledged to me that he/she/they executed the same for the purposes therein stated.

Debra A. Becker
Notary Public

DEBRA A. BECKER
(Notary stamp) **NOTARY PUBLIC-STATE OF NEW YORK**
No. 01BE6086792
Qualified in Erie County
My Commission Expires February 03, 2019

Office Use Only: Date received: 7/18/18 Receipt #: 606915

Application reviewed by: _____

ECDP ZR-1 form sent to EC: _____ Hearing publication date: _____

PREVIOUS APPEAL(S):

A previous appeal to the Zoning Board of Appeals () has () has not been made with respect to this property.

Previous appeals:

Date: _____ Type of Appeal: _____ Granted _____ Denied _____

Date: _____ Type of Appeal: _____ Granted _____ Denied _____

PETITIONER'S LETTER OF INTENT

Please describe in detail the proposed project, reason the variance and/or special use permit is being requested and any additional information that may be helpful to the Zoning Board of Appeals in deciding this appeal: (attach additional pages if needed)

- Proposal to Build a Garage for personal use on property
- Requested at 24x28 w/ 8' walls + 5/12 Roof Pitch
- Sit largely within confines of Current double wide driveway.
- Variance required as garage will extend in front of home.
- House is very old, and predated the current road, and lot was previously partitioned (limits where garage can go).
- Garage cannot be pushed further back due to 200+ y/o tree which I do not want to disturb.
- would extend ~ 13' in front of house. May require clarification

TO BE COMPLETED ONLY WHEN A USE VARIANCE IS BEING REQUESTED: on if a variance for property line is required.

A Use Variance is requested because the applicable regulations and restrictions in the Zoning Code of the Town of Aurora have caused unnecessary hardship as demonstrated by the following:

N/A

1) I cannot realize a reasonable return on my property for each and every permitted use allowed in the current zoning classification as demonstrated by the accompanying financial evidence (provide financial evidence to support your argument).
Financial Evidence Provided Yes No (financial evidence is required per NYS Town Law)

2) Describe why your alleged hardship relating to the subject property is unique and does not apply to other properties in the zoning district or neighborhood: _____

3) Describe why you believe that the essential character of the neighborhood/community will not change if the Zoning Board of Appeals grants you a use variance: _____

4) Is your need for a use variance a result of you own actions (is your difficulty self-created)? Please explain: _____

(Attach additional pages if needed)

SUPERVISOR
James J. Bach
(716) 652-7590
jbach@townofaurora.com



TOWN CLERK
Martha L. Librock
(716) 652-3280
townclerk@townofaurora.com

TOWN OF AURORA
Southside Municipal Center
300 Glead Avenue, East Aurora, NY 14052
www.townofaurora.com

TOWN COUNCIL MEMBERS

Susan A. Friess
sfriess@townofaurora.com

Jeffrey T. Harris
jharris@townofaurora.com

Jolene M. Jeffe
jjeffe@townofaurora.com

Charles D. Snyder
csnyder@townofaurora.com

SUPT. OF HIGHWAYS
David M. Gunner
(716) 652-4050
highway@townofaurora.com

SUPT. OF BUILDING
Patrick J. Blizniak
(716) 652-7591
building@townofaurora.com

ASSESSOR
Richard L. Dean
assessor@townofaurora.com
(716) 652-0011

DIR. OF RECREATION
Chris Musshafen
(716) 652-8866
chris@townofaurora.com

TOWN ATTORNEY
Ronald P. Bennett

TOWN JUSTICE
Douglas W. Marky
Jeffrey P. Markello

HISTORIAN
Robert L. Goller
(716) 652-7944
historian@townofaurora.com

FAX: (716) 652-3507
NYS Relay Number:
1(800) 662-1220

Thomas Metzger
1029 Schopper Rd.
East Aurora, NY 14052

7/18/2018

Re; Accessory building

Tom,

The Building Department has reviewed your application to erect a detached garage on your property at 1029 Schopper Rd. We have denied your application because it fails to meet the requirements as stipulated by Aurora Town Code

116-8.1E(1) Required: Minimum front yard is 75' from the Right of Way, but in this case set by the legal non-conforming residence at 46.61'

Request: Accessory building 34.61 from the ROW
Variance: 12'

116-18 A(1) Required: No accessory building in any front yard
Request: An accessory building in the front yard
Variance: An accessory building in the front yard.

If you wish to pursue this matter further you must apply to the Town of Aurora Zoning Board of Appeals for an area variance. You must include your application, application fee and any information you need to support your need for a variance from the Town Code. If you have any questions contact us at 652-7591.

William R. Kramer

Code Enforcement Officer

Proposed Structure

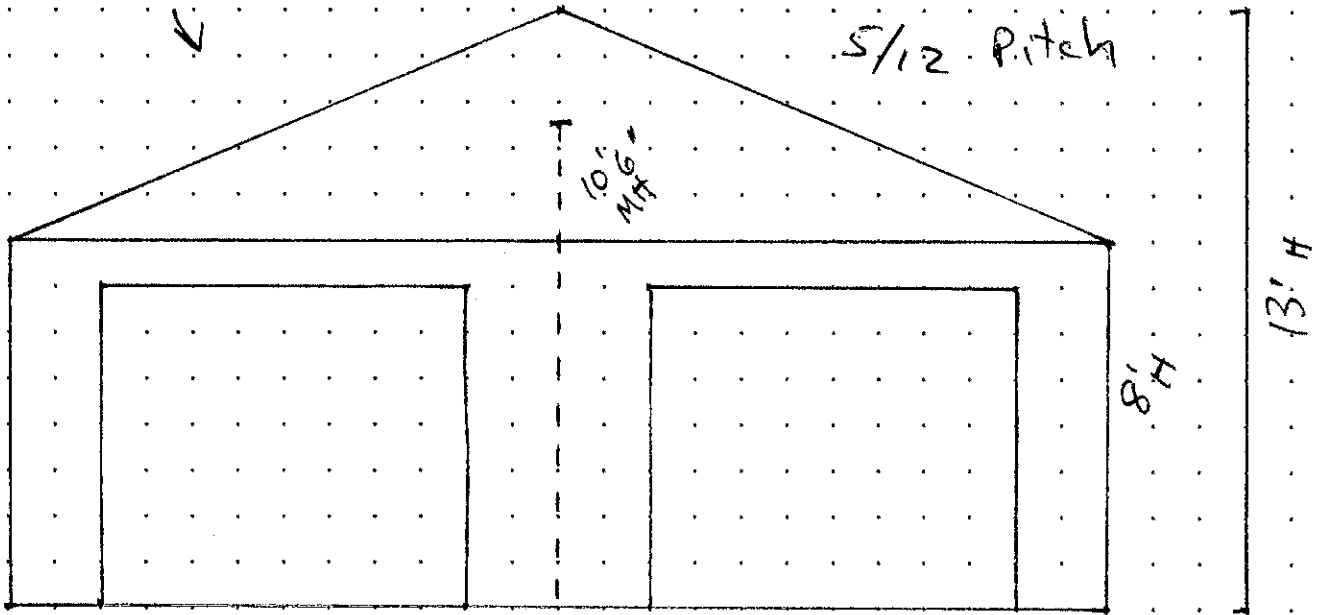

Not Proposed

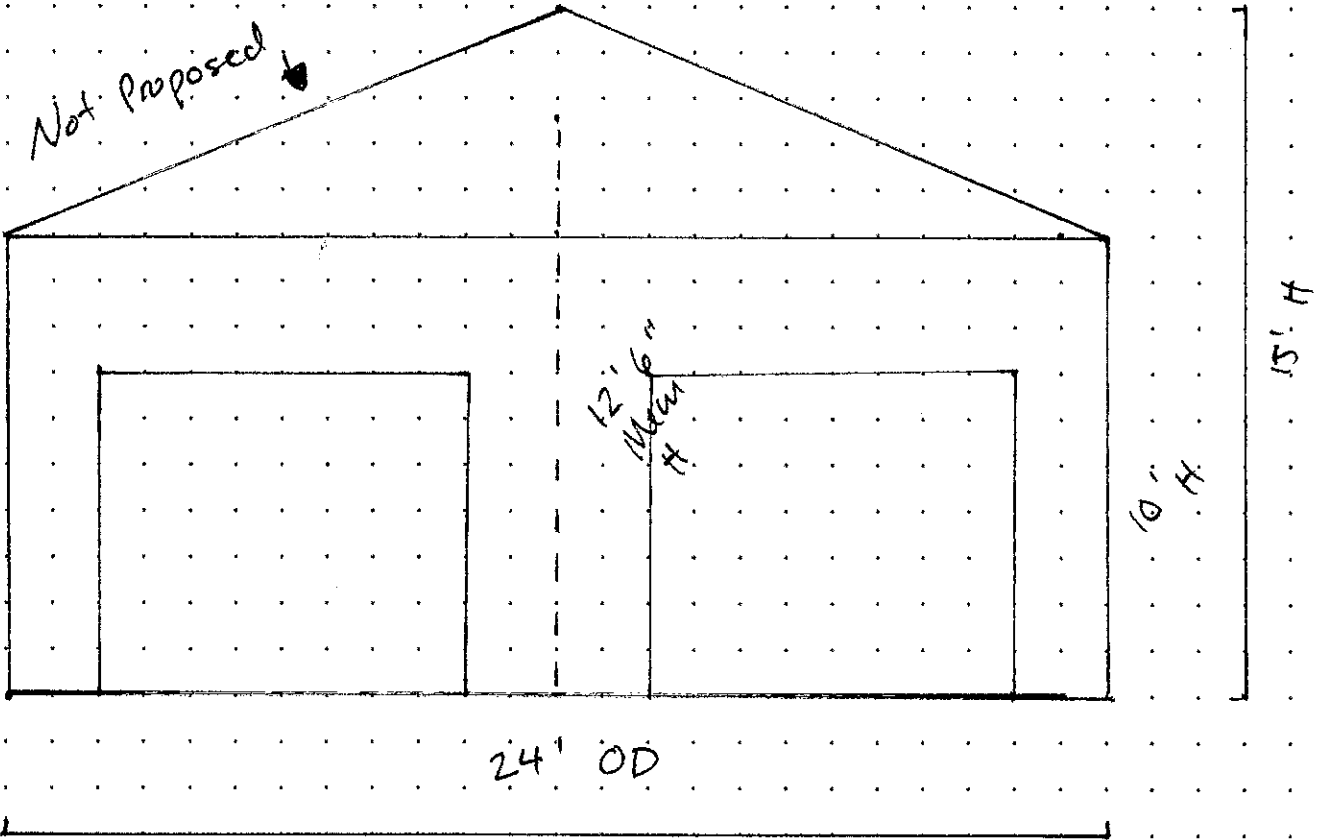

24' W

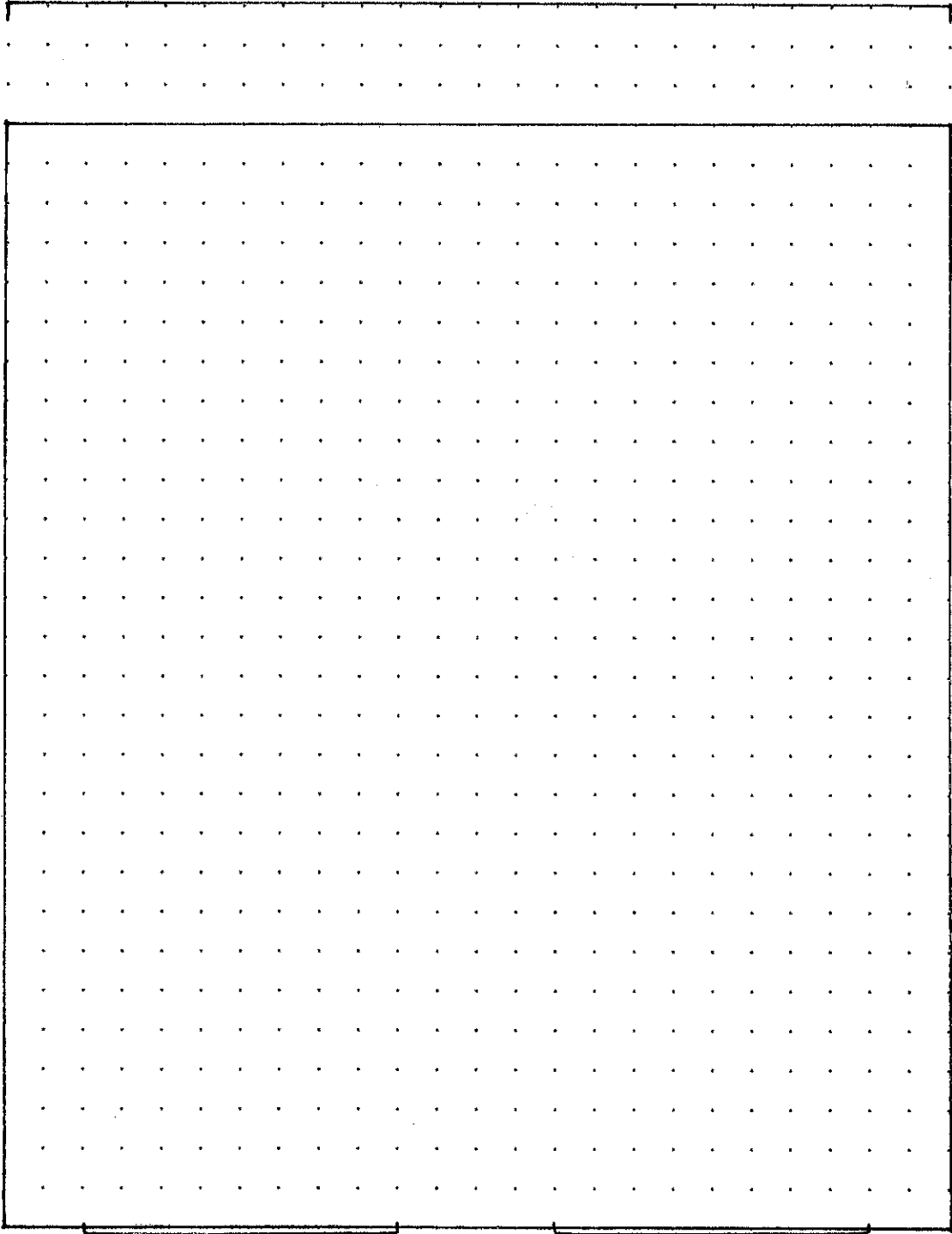

28' L

10' 6"

Distance from
Property Line

Short Environmental Assessment Form

Part 1 - Project Information

Instructions for Completing

Part 1 - Project Information. The applicant or project sponsor is responsible for the completion of Part 1. Responses become part of the application for approval or funding, are subject to public review, and may be subject to further verification. Complete Part 1 based on information currently available. If additional research or investigation would be needed to fully respond to any item, please answer as thoroughly as possible based on current information.

Complete all items in Part 1. You may also provide any additional information which you believe will be needed by or useful to the lead agency; attach additional pages as necessary to supplement any item.

Part 1 - Project and Sponsor Information			
Name of Action or Project: <i>Garage for Residential Home</i>			
Project Location (describe, and attach a location map): <i>1029 Schopper Rd. East Aurora NY</i>			
Brief Description of Proposed Action: <i>- Construction of 2 car Garage (24 x 28) w/ 8' walls + 5/12 roof pitch</i> <i>- Pole Barn construction</i>			
Name of Applicant or Sponsor: <i>Thomas C. Metzger</i>		Telephone: _____	
		E-Mail: <i>ti</i>	
Address: <i>1029 Schopper Rd, East Aurora NY, 14052</i>			
City/PO:		State:	Zip Code:
1. Does the proposed action only involve the legislative adoption of a plan, local law, ordinance, administrative rule, or regulation? If Yes, attach a narrative description of the intent of the proposed action and the environmental resources that may be affected in the municipality and proceed to Part 2. If no, continue to question 2.			NO <input checked="" type="checkbox"/>
2. Does the proposed action require a permit, approval or funding from any other governmental Agency? If Yes, list agency(s) name and permit or approval:			YES <input checked="" type="checkbox"/>
3.a. Total acreage of the site of the proposed action?		<i>1.45</i> acres	
b. Total acreage to be physically disturbed?		<i>?</i> acres	
c. Total acreage (project site and any contiguous properties) owned or controlled by the applicant or project sponsor?		<i>1.45</i> acres <i>25' x 30' approx area</i>	
4. Check all land uses that occur on, adjoining and near the proposed action.			
<input type="checkbox"/> Urban <input checked="" type="checkbox"/> Rural (non-agriculture) <input type="checkbox"/> Industrial <input type="checkbox"/> Commercial <input type="checkbox"/> Residential (suburban) ?			
<input type="checkbox"/> Forest <input checked="" type="checkbox"/> Agriculture <input type="checkbox"/> Aquatic <input type="checkbox"/> Other (specify): _____			
<input type="checkbox"/> Parkland			

18. Does the proposed action include construction or other activities that result in the impoundment of water or other liquids (e.g. retention pond, waste lagoon, dam)? If Yes, explain purpose and size: _____ _____ _____	NO <input checked="" type="checkbox"/>	YES <input type="checkbox"/>
19. Has the site of the proposed action or an adjoining property been the location of an active or closed solid waste management facility? If Yes, describe: _____ _____ _____	NO <input checked="" type="checkbox"/>	YES <input type="checkbox"/>
20. Has the site of the proposed action or an adjoining property been the subject of remediation (ongoing or completed) for hazardous waste? If Yes, describe: _____ _____ _____	NO <input checked="" type="checkbox"/>	YES <input type="checkbox"/>
I AFFIRM THAT THE INFORMATION PROVIDED ABOVE IS TRUE AND ACCURATE TO THE BEST OF MY KNOWLEDGE		
Applicant/sponsor name: <u>Thomas C. Metzger</u>		Date: <u>7/17/18</u>
Signature: <u>Thomas C. Metzger</u>		

Part of Lot(s) 33 Section 9 Township 9 Range 6 of the HOLLAND LAND COMPANY'S SURVEY
 City (or Village) of ALBANY, County of ALBANY, State of New York

Notes:
 1) This map is void unless embossed with New York State Licensed Land Surveyors seal #050182.
 2) Altering any item on the map is in violation of the law, excepting as provided in section 7209 part 2 of the New York State Education Law.
 3) This survey was prepared without the benefit of an abstract of title and is subject to any state of facts that may be revealed by an

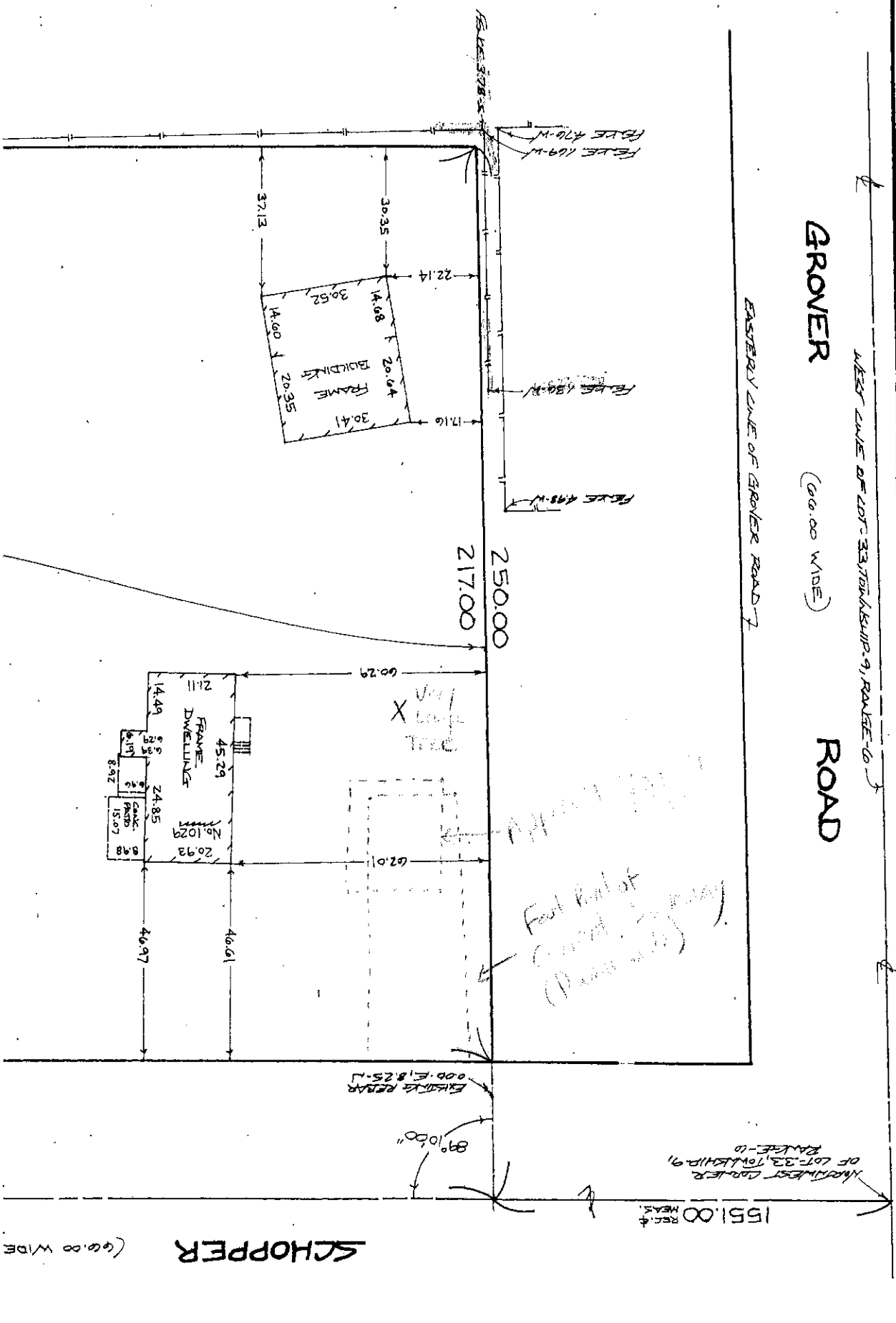



Erie County On-Line Mapping Application

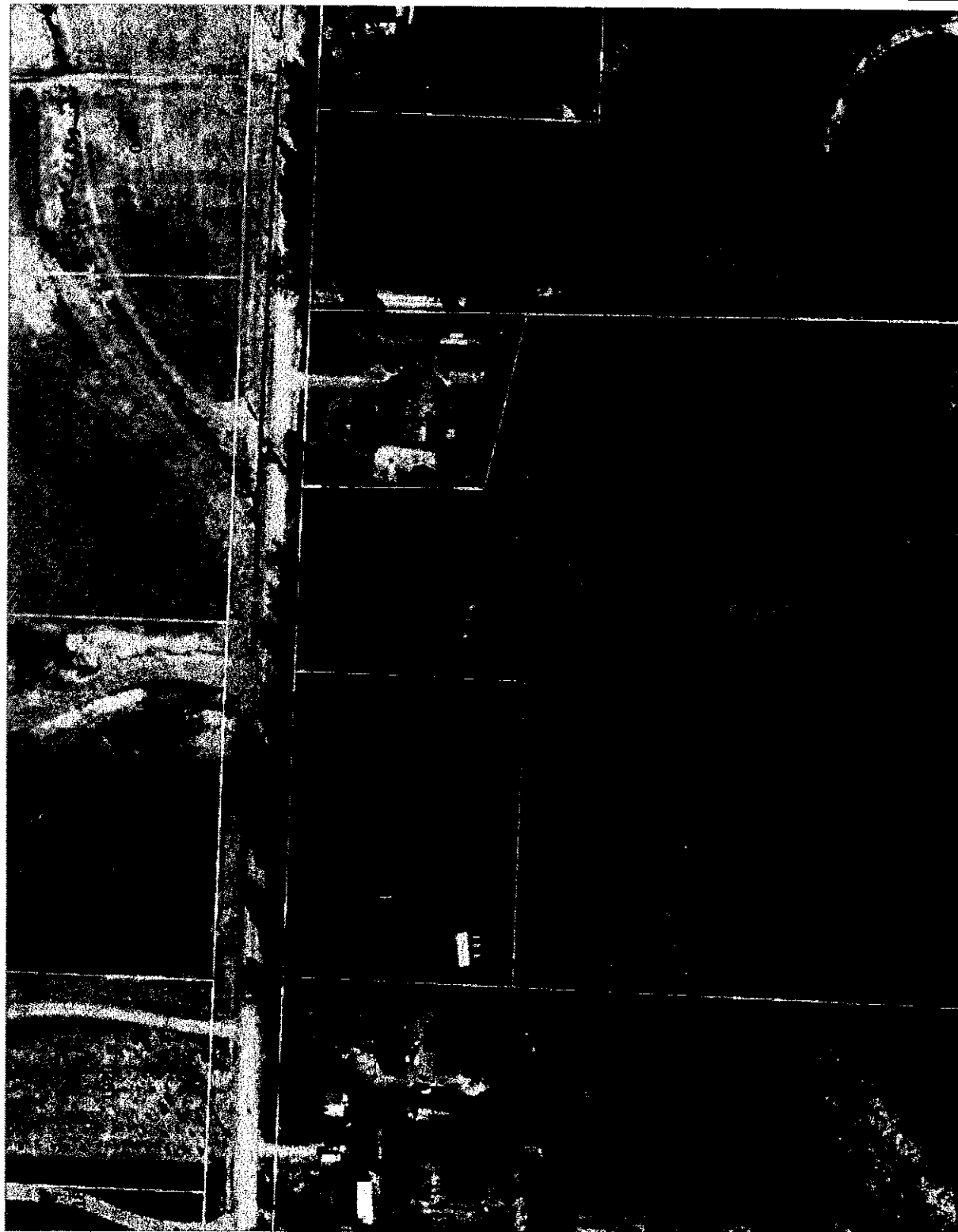

Legend

Parcels



Municipal Boundaries

0 188.08 376.2 Feet

WGS_1984_Web_Mercator_Auxiliary_Sphere
THIS MAP IS NOT TO BE USED FOR NAVIGATION

ERIE COUNTY
DEPARTMENT OF ENVIRONMENT & PLANNING
OFFICE OF GIS

This map is a user generated static output from an Internet mapping site and is for reference only. Data layers that appear on this map may or may not be accurate, current, or otherwise reliable.

1: 2,257



BUILT circa 1858

Thomas Metzger
1029 Schopper Rd
GA NY 14052
SBL: 200.00-4-4



Timothy & Camille Trost 1020 Schopper Rd GA NY 14052 SBL: 200.00-1-27.13

David Constantino & Suzanne Sprague 1021 Schopper Rd GA SBL: 200.00-4-3.2

James & Caroline Kirchmeyer 1067 Schopper Rd GA SBL: 200.00-4-3.111

Andrew Kosicki v/l Schopper Rd SBL: 200.00-1-47

↳ mailing 416 Burroughs Dr Amherst NY 14226